WEATHER
...reasing cloudiness ...h, Wednesday ...mer, probably snow

THE MARION STAR

HOME EDITION

...IX No 4. | The Associated Press International News Service United Press | MARION, OHIO, TUESDAY, DECEMBER 1, 1936. | SIXTEEN PAGES | THREE CENTS.

...EAGUE CALLED ...AS GUNS BELCH ...DEATH IN SPAIN

...ecial Session Dec. 10 To ...Judge Defenders' Appeal ...Against Germany, Italy

...ATEST ATTACK HEAVIEST

...rman Troops Reported in ...ville and Soviet Soldiers ...n Planes at Malaga

By The Associated Press

...ugust cannon boomed ...r newed attack on Ma... League of Nations coun... ...ened to meet Dec 10 ...e the civil war in Spain ...Spanish Socialist govern... ...ffered last Friday to the ...n conciliator Italian and Ger... ...gnition of the Spanish ...administration and de... ...effect on international ...ll the peace and good ...ing nation

...ur and airplanes ...ched bombardment in ...rades and Cuatro Caminos ...of northwestern Madrid

Heaviest of Fighting

...commanders described ... the heaviest since ...ing of the war

...British circles re... ...that between 2,000 ...Germans were concen... ...the Spanish insurgent ...Seville

...os did not make clear ...Germans were ...regular soldiers ...are regular soldiers h... ...ernment will most ...d it said one in ...sman

...British sources in ...German reports al... ...I heard that a Soviet ...Soviet officers and 20 ...Russian planes were at ...and defenders

...in the British govern... ...ered stubborn opposi... ...empt to enact an em... ...arms shipments to

Oppose Unilateral Action

...l and labor wings ...gain unilateral action ...and pointed out no ...erms of the neutrality ...e had undertaken ...ain hope at

...also contended the bill ...for the Spanish insur... ...because it did not include ...that which they saw as a ...way for Loyalist supplies

...conclusion of an Anglo-French ...accord by which Great ...and France agree to assist ...ther in case of an un... ...attack was reported by ...sources in Paris

...ts of the accord were in ...pected in some quarters as hin... ...ng Britain and Great Britain ...abandoned hopes of revising ...ocarno mutual security treaty ...ed when Germany reoc... ...the Rhineland last March

...linic Captured ...Socialists

By The Associated Press

...MADRID Dec 1—Capture of the ...Clinico hospital Clinico from ...gers in an all morning battle ...ists city was announced ...by a reliable government

...A violent government attack on ...Clinico building one of the ...strongest strongholds in ...western Madrid during the ...ge of the city began with ...surrounding

...The great blast from govern... ...mines tore at the structure ...and it was half de...

...men, infantrymen swarmed ...ruins and in desperate ...officers said what re...

(Continued on Page Two)

...UBLES DOUBLE UP FOR YOUTH

...Shuster Taken To Sheriff By Father Arrested

...come two at a time ...Shuster 21 of Fountain ...was held in county jail ...ought in to the office ...Fred E Miller yester... ...father C A Shuster ...over some family diffi... ...which the youth was

...ing the youth into ...Sheriff Miller accosted ...warrant charging him ...ing 11 gallons of gaso... ...false pretenses with ...defraud Shuster offered ...his bill good to the gaso... ...operated by Reuben ...Chillicothe avenue and ...but the wheels of ...had started to turn ...Miller said taking the ...to jail The offense is al... ...to have occurred recently ...since then the sheriff and ...deputies have been attempt... ...find Shuster in vain ...Youth is being held pend... ...in municipal court.

TEMPERATURES

...Observer Raffensperger's Report ...(Temperatures recorded between 8 a m. yes... ...and 8 a m today)

...Highest	32
...Lowest	12
...Temperature 8 a m today,	29 40
One Year Ago Today	
Maximum	32
Minimum	25

ANOTHER ROOSEVELT WEDDING SET

Roosevelt betrothal seem to be popular these days The engagement of Kermit Roosevelt Jr grandson of the late President Theodore Roosevelt and Mary Lowe Gaddis daughter of Mrs Avery Gaddis of Milton Mass has been announced Roosevelt will be graduated from Harvard in June Miss Gaddis a sophomore at Radcliffe college made her debut last winter Their announcement follows that of Franklin D Roosevelt Jr and Miss Ethel duPont made recent ly (International News Photo)

$20,304,000 Rail Order Tops Equipment Sale Wave

By The Associated Press

NEW YORK Dec 1 — Railroad buying of equipment and rails the broadest since early in the depression was topped today by Atchison Topeka & Santa Fe orders amounting to about $20 304 000

The Santa Fes orders were described in rail circles as the largest for steel rails and fastenings placed by any road since 1929

Rail and accessory purchases since Sept 1 were placed at nearly 700 000 tons more than double the total for the corresponding period last year About half that business has come to light in the last ten days

Prospects of additional orders were seen considering improvement in earning power of the carriers deferred needs and expectations of sustained traffic recovery

A substantial backlog of orders was in sight for leading rail makers—U S Steel Bethlehem Inland and Colorado Fuel & Iron

Santa Fes orders included 3 025 freight cars to cost $10 183 925 17 locomotives to cost $3 895 000 155 035 tons of rails and fastenings to cost $6 135 000 The locomotive orders went to Baldwin Locomotive Works Philadelphia

The Chicago Milwaukee St Paul & Pacific announced orders for 30 000 tons of rails and 52 000 tons of fastenings estimated to cost $2 849 727 for its 1937 program They went to Carnegie Illinois subsidiary of U S Steel and Inland Steel

Points To Need of Changes in Ohio Tax System

Almendinger, Representative-Elect, Declares Remedies Needed

Revamping of the entire tax program of the state and local subdivisions was urged by Samuel Almendinger of Prospect Marion county's representative elect in the state legislature when asked today to comment on news reports from Columbus that officials have no idea where money may be obtained to cover a $5 600 000 indebtedness in the school foundation program fund expected by the end of the year

Mr Almendinger asserted many present state taxes were adopted merely as stop gap taxes to raise needed revenue pending the drafting of a permanent tax program

He said he is anxious to see the permanent program set up as quickly as possible to end what he described as inequalities in present measures

Mr Almendinger said he favors a low rate income tax with no exemptions Such a tax he said would help spread the tax load among Ohioans on a basis of ability to pay and correct many of the evils of the present tax setup

He declared that under present tax laws the man of means with the bulk of his money invested in federal securities pays little toward local government and school taxes unless he happens to have extensive real estate holdings

He predicted that certain parts of the sales tax will be retained as part of the permanent program

CONGRESSMAN TO LEAVE WEDNESDAY

Congressman Brooks Fletcher and Mrs Fletcher will leave Marion Wednesday for Washington D C, where Mr Fletcher will give attention to congressional matters In preparation for the opening session of congress on Jan 5

The congressional office on South State street will be closed and Edward C Wrede, the congressman s secretary, who has been here during the summer and fall, also will return to Washington Wednesday.

FORMER O. S. U. DEAN DIES

COLUMBUS, O., Dec. 1—In poor health for several years, Mrs. Effie Miller Converse, acting dean of women at Ohio State university from 1919 to 1930, died yesterday.

SANTA HERE EARLY TO VISIT YOUNGSTERS

Spends Day Getting Reindeer in Trim for Parade and Animal Show

Santa Claus arrived in Marion before 8 o'clock today four hours ahead of time and spent the day in preparation for his parade at 4 p m In his troupe were six famous reindeer which pulled him in his sleigh a crew of five Eskimo helpers a team of Alaskan huskies a comic goat a pair of bucking mules and a dog and pony circus. He is here to officiate at the opening of the Christmas shopping season

All day Santa and his helpers worked on the animals washing them brushing their coats for the parade The old gentleman and his troupe remained more or less in seclusion after their arrival and didn't expect to make a public appearance until time for the parade

W D Brown executive secretary of the Chamber of Commerce who has been handling the arrangements for Santa's visit said interest in the parade was running high among young and old through out the city and county It will form at Main and George streets with Santa at the head Hundreds of children were expected to enter their animal pets and march along behind Santa Each child entered was to receive a gift from Santa's pack

GETS $100 FINE FOR WRECKING HOUSE

Mack Brumfield 32 of 561 Darius street was fined $100 and costs when he pleaded guilty in municipal court yesterday to a charge of intoxication and disorderly conduct He was arrested last Wednesday night, accused of destroying two rooms of furniture at his home, breaking out windows and ripping out electrical fixtures after chasing his wife from the house with a stove poker Brumfield was released after making arrangements to pay the fine.

$126,000 TO AID BLIND

By The Associated Press

WASHINGTON, Dec. 1—Ohio received an additional $126,000 from the social security board today to aid 2,670 blind persons. The allotment was included in an appropriation for blind or dependent children in four states.

DAVEY URGES IMMEDIATE ACTION ON JOB INSURANCE

Roosevelt Guard's Death Cancels Tour Plans But He'll Give Speech Tonight

President's Protector Dies of Heart Attack; Chief Executive Declares U. S. Will Not Enter League of Nations in Statement to Argentine Newsmen.

By The Associated Press

BUENOS AIRES Dec 1—President Roosevelt declared flatly today at a press conference there was no possibility of the United States entering the League of Nations

His statement was made to Argentine newspaper men three hours before Mr Roosevelt was to open the Inter American peace conference of 21 nations

Saddened by the death of August (Gus) Gennerich his friend and protector the President cancelled a morning motor tour of Buenos Aires suburbs

Except for that ride Mr Roosevelts program was left unchanged

Gennerich the President's personal guard died of a heart attack early this morning while dancing in a gay Buenos Aires cafe He was 55 years old

Funeral Tomorrow

Gennerich's funeral it was announced will be held in President Roosevelt's temporary executive offices at the United States embassy at 10 a m tomorrow C V Ellis chaplain of the U S Cruiser Indianapolis is to read the service

Then the body is to be taken aboard the Indianapolis on which he came to Buenos Aires with President Roosevelt and carried back to the United States

A further service may be arranged at the White House in Washington after the President's return it was understood

Delegates from all the American states represented here meantime hailed the conference as hearing the whole-hearted support of citizens of all western world republics.

Credit to Roosevelt

They gave full credit for the conference proposal to President Roosevelt who first suggested the meeting last February

The United States chief executive was to begin the sessions at 6 p m (4 p m Marion time) after the delegates were called to order by Carlos Saavedra Lamas Argentine foreign minister

During the day Vice President Julio Argentino Roca president of the Argentine senate and Carlos Noel president of the chamber of deputies were to present President Roosevelt with a congressional resolution honoring him for suggesting the Inter American meeting

Late in the afternoon President Augustin Justo of Argentina planned to meet Mr Roosevelt at the United States embassy and conduct him to the palace for the opening conference ceremonies

Roosevelt Honor Guest

Mr Roosevelt was to be the guest of honor afterward at a dinner given by President Justo followed by a reception for Argentine officials and conference delegates

Actual discussions at the International assembly will not begin until Thursday after organization details have been completed under the supervision of a steering committee composed of the heads of the 21 delegations

Outstanding among the projects to be considered is Secretary Hull's proposed neutrality treaty to bind the American nations in strict agreement not to assist belligerent nations in time of war

The proposal would establish a permanent consultative committee made up of the foreign ministers of the western countries who would conduct their discussions by radio-telephone and cable to assure rapid action to prevent the outbreak of war involving any American nation

The official agenda of the peace conference was divided into six general sections

1 Organization of peace—Methods for the prevention and pacific settlement of inter-American disputes and consideration of other measures tending toward close association of the American republics and of measures of cooperation with other nations

2 Neutrality — Consideration of rules regarding the rights and duties of neutral and belligerents

3 Limitation of armaments — The necessity of limiting the organization and armaments of national defense

4 Judicial problems—Consideration of method for future codification of international law

5 Economic problems — Means

Continued on Page Two

DUPONTS GAVE G.O.P. $144,430

Senate Probers Also Reveal $6 500 Given New Deal by Wife of New Russian Envoy.

MORGAN DONATES $50,000

Other G. O. P. Aid Includes $61,500 by Pew, $47,300 by Weir, $20,000 by Mellon

By The Associated Press

WASHINGTON Dec. 1 — Campaign contributions totalling $144 430 by three members of the du Pont family opponents of the Roosevelt administration were announced today by the special senate committee investigating political expenditures

In its first post election report the committee also showed that Mrs Joseph E Davies wealthy breakfast food heiress and wife of the recently appointed ambassador to Russia had given $6 500 to Democratic campaign funds

Her husband's contributions understood to be at least as large have not yet been compiled

Morgan Gave $50 000

J P Morgan donated $50 000 to 10 Republican organizations investigators announced while two members of the Mellon family long prominent in Republican councils spent $40 000

The committee said it would ask every person who contributed $500 or more to any political organization to submit detailed information The information will be used in making legislative recommendations to the President and to the senate

Investigators indicated they probably would recommend far reaching revisions of present law to strengthen federal regulation of political spending Their study has been spurred by the unprecedented expenditures — totalling more than $13 000 000—in the last campaign

The list of contributions made public today included

J Howard Pew Ardmore Pa industrialist $61 500 to Republican committees the American Liberty league and other organizations

Weir Gives $47,300

Ernest T Weir Pittsburgh steel maker $47 300 to Republican committees operating nationally and to state committees in Michigan

Continued on Page Two

JUDGE CALLS JURY SESSION

Several Cases, Including One Murder Charge To Be Considered

DATE SET FOR DEC 17

Warwick Wife Slaying Charge Most Important on Docket

Common Pleas Judge Hector S Young today issued an order recalling the September term grand jury for a session Dec 17 Most important of the cases pending grand jury action is that of Charles M Warwick 68 farmer of near Claridon who is charged with first degree murder in connection with the death of his wife Sept 16

Judge Young said his chief purpose in recalling the grand jury is to clear the way for the trial of civil cases on the docket for early next year

The next regular grand jury will be called early in January

Accused in Wife's Death

Warwick represented by William K Davis has entered a plea of not guilty and is being held in county jail without bond It is accused of having beaten his wife Laura Lee Warwick 74 over the head with an iron bar or club He has confessed to striking his wife with a pitchfork handle as a result of a quarrel of several days standing Mrs Warwick died in City hospital soon after the beating which occurred at their farm home east of Claridon

The following cases were carried over from the last session of the grand jury which indictments were not returned

Lee Savage 28 of 576 Herman street alleged assailant in a cutting affray July 21 charged with cutting with intent to kill He is free on $200 bond

William Southers of 384 Bet street Savage's opponent in the fight faces a charge of assault and malicious destruction of property He also is free on $200 bond

C W Porter of Columbus driver of a bus which figured in an accident last July in which four persons were burned to death faces a charge of second degree manslaughter He has been released on his own recognizance The accident occurred on Route 30 west of Marion near the Hardin county line

Gordon Southwick charged with issuing a questionable check for $201 50 to the Marion County bank on the Fahey Banking Co He has pleaded not guilty and is free under $1 000 bond

New Cases on Docket

New cases before the grand jury will include

Antonio J Saleeba 49 of 133

Continued on Page Two

DR. JACKSON HERE FOR TALK TONIGHT

Son of Bronchoscope Expert To Give Illustrated Address to Medical Group Here

Dr Chevalier Jackson famous Philadelphia surgeon will be unable to fill his engagement to speak tonight at Hotel Harding at a joint meeting of the Marion Academy of Medicine and the Marion chapter of the Pan American Medical association but his son Dr Chevalier L Jackson will speak in his place Dr C G Smith, academy president announced this morning

He said he received a telegram stating the bronchoscope expert who is known throughout the world will be unable to come to Marion

His son who is associated with him in the operation of the Dr. Chevalier Jackson clinic at Temple university in Philadelphia, is to bring the slides and moving pictures his father planned to show here and to tell of the accomplishments made possible by improvements in bronchoscopes and in the technique of their use.

Dr Chevalier L. Jackson, in addition to assisting his father in the clinic, is professor of clinical bronchoscopy at Temple university and is secretary of the post American Medical [illegible] international organization of [illegible] and surgeons in [illegible] tries of the [illegible]

Dr. Jackson [illegible] Creation by [illegible] today [illegible] by Dr. [illegible]

SECURITY LAWS SPEED JOB INSURANCE BY STATE

Employers Must Pay Anyway Regardless of Whether Legislature Provides To Regain Revenue.

(The approaching deadline for states to share in the 1936 unemployment insurance taxes has increased public curiosity about that law. The Associated Press article which follows explains how it operates.)

* * *

By The Associated Press

WASHINGTON, Dec. 1—In legislating for social security, congress took the position that each state should have its own unemployment insurance system.

The law said in effect to the states:

"You enact the insurance and the federal government will pay the administrative costs each year. Unless you do, the time your employers must pay 'anyway' will be used for the general expenses of the national government. If you join up, [illegible] in the taxes will be set aside to help people who lose their jobs in your state.

Series of Defeats

Back of that dictum lay a long series of defeats for advocates of such legislation. Employers had argued successfully in state after state that it would handicap them unfairly to have to pay unemployment taxes while their competitors across the state line enjoyed immunity. So congress made the tax uniform for all persons who employ eight or more workers [illegible] 20 weeks in the calendar year. taxes are one per cent, two per cent, three per cent [illegible] after.

HAS MARK OF CAIN

After more than 30 years of silence gray haired Charles Kohr (above) 84 confessed in Chicago slaying his brother in Bellville Ill Authorities there said a murder warrant would be sought In his cell Kohr fretted that the mark of Cain (Associated Press Photo)

RANKS OF OLD CLUB BROKEN

Milton Bain 81, Dies in Akron. First in Group Formed Sixty Years Ago

FORMER LARUE MERCHANT

Death Comes at Home of Son. Funeral To Be Here Friday.

Death struck the first name from the roll of the 60-year-old Royal Peanut association probably Marion county's most unique social organization of men with the passing in Akron today of Milton H Bain 81 of 1185 East Center street

Word of his death came shortly before noon from a son Lester C Bain with whom he and his wife had been visiting for the last two weeks The cause was not given but a member of the family received a telegram earlier today stating that he had lapsed into a state of coma

Mr Bain was a member of one of the oldest families in western Marion county born at LaRue to John Bain who came to this country from Scotland and Ellen Herbiner Bain a native of Marion county

About 75 years ago he came to Marion from LaRue where he had been in the mercantile business for approximately 15 years Before going into business in LaRue he operated a farm in that vicinity

After coming to Marion he was interested in real estate and at one time owned considerable property here

The Royal Peanut association of which Mr Bain was one of the *original members* was organized in

Continued on Page Two

OHIO YOUTH GROUP TO MEET AT EPWORTH

More Than Four Hundred Delegates Expected at Three-Day Session.

Epworth M. E. church is completing arrangements to entertain the Ohio Conference Youth Congress which will be held Friday, Saturday and Sunday of this week.

Leaders estimate that 400 visiting delegates will be present, in addition to the Marion city and county representatives

A highlight of the congress will be the banquet Saturday night and to assure all Marion city and county residents who wish to be present of having a place, Thursday has been set as the deadline for reservations.

Young people and youth workers who wish to be present have been asked to call the Epworth church office by 4 p. m. Thursday.

The Rev. [illegible] B. Taggart of the [illegible] of the younger [illegible] to the conference, [illegible] to serve the [illegible] session. Friday [illegible] evening and [illegible] Leslie E. Northern Ohio conference [illegible] education, [illegible] "Christian [illegible] will be conducted [illegible] and the inter- [illegible] will [illegible] Dr. Edward T. Waring, [illegible] The worship service [illegible] at 8 p.m.

ASSEMBLY TO MEET DEC. 8

$12,000 000 to $15 000,000 Awaits Ohio If Assembly Enacts Proper Legislation.

MUST PAY U S REGARDLESS

Governor Urges Assembly Leaders To Resume Session and Act Before Too Late

By The Associated Press

COLUMBUS O Dec 1—Ohio legislative leaders heeded Gov Martin L Davey's plea for immediate action on an unemployment insurance bill and called a lame duck session for Dec 8

Clifford Pratt Bellinger speaker of the house and Paul L Tonkin senate Democratic leader set the meeting date following a message from the governor who described as critical Ohio's lack of an unemployment insurance law

Davey said It is my judgment immediate action should be taken on the subject of unemployment insurance

Ohio stands to lose between $12 000 000 to $15 000 000 if it does not enact legislation in conformity with the federal social security program before Jan 1 This would represent the amount it would receive from a one per cent tax which the federal government will collect on 1936 payrolls of Ohio employers and which will go into the general federal fund if Ohio has no insurance law

An unemployment insurance bill providing a pool plan and favored by the Ohio Federation of Labor is before the senate It already has approval of the house Four other measures also are before the senate

Bellinger said that a lame duck legislative session might also consider financing removal of an anticipated $1 000 000 deficit in the school foundation program and reenactment of Ohio's three per cent retail sales tax

"It is my judgment that immediate action should be taken on the subject of unemployment insurance I authorized the consideration of this matter many months ago The house passed a bill satisfactory to its membership A sharp difference of opinion developed in the senate as to the plan that should be followed for the operation of unemployment insurance in Ohio I respect the opposing opinions but a situation has developed which makes this matter critical *from the standpoint of Ohio*

Can't Get Revenue

Under the federal law any state which has not enacted its own program prior to Jan 1 1937 can not receive any benefits from the amounts collected under the federal law

It is therefore obvious that huge amounts of payroll taxes will be collected in this state and in the absence of any Ohio program this large amount of money will go into the federal treasury each year with no compensating benefits for our people

It is not within my power to call a special session of the legislature inasmuch as that body is still technically in session Therefore I am bound by the action of the leaders of the two houses

For this reason, I urge most earnestly and emphatically that the leaders call the members of the two houses into session forthwith in a determined effort to enact an Ohio program before the expiration of this year

"No action that may be taken in the new legislature will help the Ohio situation unless the federal law is amended. There is no certainty that this will be done, and I therefore request with all possible emphasis on the public welfare that this subject be dealt with immediately."

Renewed discussion on unemployment insurance, long a sore point in the legislature, broke out with a statement by Sen. Maurice Lipscher, Democrat of Mahoning, that unless a law were enacted by Jan. 1, when employers begin paying premiums under the social security act, the state stood to lose from $12,000,000 to $15,000 000 which the federal government would collect before an Ohio law became effective.

Thomas J. Donnelly secretary of the Ohio State Federation of Labor, which is backing the Hunsinger bill for the "pool" plan of insurance, reentered the controversy, with an assertion that the federation would continue its fight for this plan but did not want

(Continued on Page Two)

CRESTLINE'S CHAMP GRIDDERS BANQUETED

Letters Awarded by Coach Hutson Following Dinner in School Cafeteria.

Special to The Star

CRESTLINE Dec 1—The Community Improvement association sponsored a banquet Monday evening honoring the Crestline High school champion football team and coach Merle Hutson The banquet was served in the cafeteria by the home economics department

Coach Hutson gave a talk and presented letters to the following boys Thurman Holloran Dick Garrett Lou Celine Chester Jones Maynard Knapp William Brown Daniel Spurgeon Al Pesek Clayton Powell Ernest Kaler Frank Varga Glen Teeter James Smith Lee Williams Robert Frye Purel Grimm and Eugene Oswalt

• • •

Officers were nominated at a meeting of Good Hope council Daughters of America Monday night in the K of P hall

MORROW CO. PAIR WEDDED 50 YEARS

Mr and Mrs S J Derfler Mark Golden Anniversary

Special to The Star

GALION Dec 1—The golden wedding anniversary of Mr and Mrs S J Derfler of seven miles east of Galion was observed Sunday when 100 relatives and friends gathered at the home A dinner served at noon to the family was followed with a program

• • •

A quiet observance of their silver wedding anniversary was held by Mr and Mrs W H Diesem Monday They are the parents of one son Walter I who is a medical student

• • •

Nearly 100 students are taking part in the operetta The Sunbonnet Girl which is being presented this week by the Galion High school chorus under the direction of Walter F VonBrock school music supervisor

• • •

Besides the literary program which was given for the meeting of the Fortnightly club at the home of Mrs J C McGonagle Monday afternoon several musical numbers were featured

• • •

The Frieda Ollie Girls of First Reformed church met Monday night at the home of Miss Chester Zimmerman

Miss Ree Leef says

It's quicker because it's liquid ... already dissolved

Just take two teaspoonfuls of Capudine in a little water. Almost before you realize it the headache has eased away and you are comfortable again. Pleasant to take. No narcotics. Equally effective for neuralgia and other pains due to functional causes

CAPUDINE for HEADACHE

Around About Marion

There's Something of Interest in Every Line

AT AUDITORS MEETING

County Auditor Harry S Mounts was in Columbus today attending the annual convention of the Association of County Auditors of Ohio He is expected to return Wednesday or Thursday

COUNTY FEES

Fees collected in November in probate court and the office of the clerk of courts total $1,454.51 probate court accounting for $568.70 and the clerk of courts for $885 of The fees are turned into the general county fund

TURKEY DINNER

With all the trimmings Forest Lawn church Thursday 5 to 7 p m 50c

SPORTSMEN TO MEET

The monthly meeting of the Marion County Fish and Game Protective association will be held tonight at the Eagles Hall Nomination of candidates for the organization's annual election is to be held and a report of the yearly audit will be made

COME TO

BLOW INN

For Your Private Parties

(Formerly Sally Ann Camp)

MOTORIST IN COURT

Melvin Morrow 29 of Caledonia was cited early Sunday morning on route 309 east of Marion on a charge of operating a motor vehicle with insufficient lights by state highway patrolmen from the Marion sub-station He pleaded guilty at his arraignment in municipal court yesterday and was fined $5 and costs

MINOR FIRES

Chimney sparks caused a slight minor roof fires yesterday afternoon and last night A total of firemen from engine No 2 were called to the residence of S S Miller of 845 Congress street and at 10:25 p m firemen from companies No 1 and 2 responded to a call to the home of Lloyd E Fuller of 355 Garden street Damage in each of the homes was estimated at $5

ASSOCIATION ELECTS

Mrs J F Crawmer was recently elected president of the Marion Mason Lodge association at a session meeting held Saturday night at the residence of Mr and Mrs S M Wigley at 455 South Prospect street Other officers also elected are L E Schoenberger vice president Mrs S M Midkiff secretary and treasurer and Mrs Fanny Bauhauser John Bain William Roecker Carl Ulsh and W F Fleischberger trustees

REGULAR MONTHLY MEETING

Marion County Democratic club Tuesday Dec 1 8 p m at headquarters

SENT TO WORKHOUSE

Dave Williams of Michigan avenue pleaded guilty in municipal court yesterday on a charge of petit larceny He was given a 9 day sentence to the Columbus workhouse and assess the costs of the case He had been arrested by police Saturday after allegedly shoplifting six knives and a muffler from the Jim Fisher store at 143 North Main street

DRIVER FINED

Albert J Wilson 19 of 608 Sugar street pleaded guilty in municipal court yesterday at his arraignment on a charge of operating a motor vehicle with improper license plates He was assessed a fine of $2 and costs with $10 suspended He had been arrested by police Saturday night while driving on South Main street

CARD OF THANKS

We wish to thank all friends and neighbors for their kindness during the illness and bereavement of our dear wife and mother Rev I I Waring the singers the C E Curtis Co and all those who sent flowers contributed cars or assisted in any way

Mr C M Lusch and Family

MEETING AT CHURCH

A meeting of all officers and teachers of the First Presbyterian church Sunday school on Wednesday night at 8:30 at the church was called today by the superintendent H A Garvin Organization of a Sunday school cabinet and the program for the annual white gift Christmas service will be discussed

LODGE HAS SUPPER

A ham supper for members and a few friends preceded a meeting of Kuschuko Lodge No 58 I O O F last night Music during the supper hour was furnished by a hobo band Second nomination of officers was held and arrangements made for the election next Monday night Following the session an informal musical program was given by the band and carols were played

CARD OF THANKS

We sincerely thank our neighbors friends and relatives for their kindness during the illness and death of Frank W Lauer all those who sent flowers contributed cars or assisted in any way

The Family

STOLEN CAR FOUND

A car belonging to Mrs Ethel Chiles of 36 Oakdale street reported stolen Sunday night was found abandoned yesterday on Darby street by police The car was reported taken from a parking place at the rear of Harding High school between 7 and 9:30 p m Sunday It was returned to the owner

CHURCH MEETING

Men women and children of the First United Brethren church and the general public have been invited to attend an open meeting of the Brotherhood tonight at 7:30 at the church Mrs Grace Partelle Sifritt will speak on My Paradise and Will H Myers will sing

MISSION MEETING

Mrs F P Taylor of 900 East Center street will be hostess when the Woman's Missionary society of the First Reformed church meets Wednesday evening

Mr Lucy Sullivan who has just completed 50 years as organist at St Peter's church Wiltshire England had Queen Victoria as a friend and responded to her call for aid

Santa Claus Due in Galion Friday with 6 Reindeer

Special to The Star

GALION Dec 1—Santa Claus will arrive in Galion at 1 p m Friday It was announced here today He was invited to the city by the Galion Civic association which group is planning a celebration in his honor Friday

Between the hours of 1 and 4 o'clock Santa Claus will be on the public square to greet all children of the city He will have with him six reindeer Eskimo dogs bears and other attractions for the kiddies

Schools will be closed at 3 p m in order that students may take part in the parade which is slated for 3:30 p m The Galion High school band will head the parade

DEATH SUMMONS ASHLEY RESIDENT

Special to The Star

ASHLEY Dec 1 Orville Beardsley 70 died Sunday at 3:15 p m in St Francis hospital Columbus Death followed an operation for the removal of a malignant growth He was a retired farmer and lived here with his sister Mrs Clara Hatten He leaves three children including Lawrence of Delaware four brothers Oscar of Delaware Charles of Upper Sandusky Edward of Columbus and Arthur of Marengo two sisters Mrs Sadie Miller of Groveport and Mrs Clara Hatten of Ashley Funeral services will be held at 2 p m Tuesday in the C R funeral home with burial in Ashley Union cemetery Rev F A Lehn will be in charge

ZERO PROOF YOUR CAR WITH INSTANT FLOWING

SUNOCO 20-W MOTOR OIL

10-W FOR CHEVROLET AND PONTIAC

547 JOIN RED CROSS IN MT. GILEAD DRIVE

Memberships Short of 600 Goal but Far in Excess of Previous Years.

Special to The Star

MT GILEAD Dec 1—Rev L Eugene Pugh pastor of the Trinity M E church and Morrow county chairman for the 1931 Red Cross roll call reported today that 547 memberships were obtained in the county in the drive which ended Thanksgiving day

The goal set was 600 and while the 600 not obtained was less than the quota the total was far above any previous year in which the roll has been staged here The membership last year was 47

In addition to the regular memberships the community workers gained contributions from 78 subscribers who did not join the organization but donated money for use of the local organization in the county

Court News

Of Adjoining Counties

HARDIN COUNTY

KENTON—Common pleas William Rohrbaugh against Wanda Rohrbaugh divorce to plaintiff Herbert of duly charged Lillian Idell Carr against Thornton W Carr divorce and alimony sought on cruelty and neglect charges

Probate Walter P Arnsapp appointed administrator for estate of Andrew Ritter Marilyn Peerless named to Henry O Neff Dola Farmer and Mrs Gene Ieve Ruan er Paige of Dola Charles Wuethrich Kenton laborer and Miss Flora Lodge of Forest Russell Hilliard Dent n truck driver and Mrs Ella Mae Pugh of Kenton Earl L Ritter Kenton farmer and Miss Lucretine Parr Dunkirk waitress

AGED CRAWFORD CO. WOMAN STRICKEN

Special to The Star

BUCYRUS Dec 1—Funeral services will be held Wednesday at 2 p m at the home in Liberty township for Johanna Pfleiderer 90 one of the oldest residents of the county who died at the home of her son J B Pfleiderer Sunday Her death was sudden although infirmities had confined her to bed for some time She was born in Germany and came to Crawford county at the age of six Surviving with her son are six grandchildren 11 great grandchildren

Interment will be made in the cemetery adjoining the St Pauls Lutheran church of Sulphur Springs of which the deceased was a member

UPPER SANDUSKY GROUP REORGANIZES

Special to The Star

UPPER SANDUSKY Dec 1—The annual election of directors for the Wyandot County Agricultural society was held Saturday afternoon The following men were elected for three years D A Bloom Pitchtee township R A Passel Richland township Ambrose Orians Salem township Charles A Utz Upper Sandusky and A L Ball director at large

The employees of the Wyandot County Farm Bureau Cooperative association and their families enjoyed an oyster supper at the home of Mr and Mrs I F Gottfried north of here Friday evening

THANKSGIVING RITES HELD AT RIDGEWAY

Special to The Star

RIDGEWAY Dec 1—Union Thanksgiving services were observed here Thursday evening at the M E church Addresses were given by Rev Lorenz M E minister here Rev Durkin Disciple minister of Rushsylvania and Rev W J McCarity M P minister of this place The young folks delivered several recitations and special music was furnished

BUCYRUS FUGITIVE CAUGHT IN MICHIGAN

Special to The Star

BUCYRUS Dec 1 — Sheriff Arthur Stuckert and Prosecutor Leo F Scanlon went to Dearborn Mich Monday to bring back T L Burton indicted by a Crawford county grand jury nearly five years ago on a charge of carrying concealed weapons Burton was indicted in May 1932 and avoided arrest until last week Extradition papers were signed on Gov Frank D Fitzgerald of Michigan by Gov Martin L Davis Saturday

CONGRATULATIONS FOR HAPPY PAIR

Only close friends and relatives were numbered among the 18 guests present at the Hollywood reception at which Charles Buddy Rogers and Mary Pickford made formal announcement of their engagement Shown are Mrs E F Benson (left) and Gwynne Pickford cousin and niece respectively of Miss Pickford as they offered congratulations to the happy pair In background between Rogers and Miss Pickford is Mrs B H Rogers mother of Rogers (Associated Press Photo)

DISTRICT BRIEFS

CARDINGTON — A daughter Linda Rae was born Saturday to Mr and Mrs Marshall Westbrook

UTTER SANDUSKY — Wallace and Joseph Pinkman have received notice that they have passed the Ohio state embalmers examination Both have received their license

KENTON—A check for $241.20 has been received here by Auditor W B Wilson from the federal government as its all in the dependent children program of the social security act for the period from July 21 to Sept 30

UPPER SANDUSKIAN'S RELATIVE STRICKEN

Special to The Star

UPPER SANDUSKY Dec 1—Mrs Arthur A Stutz received word of the death of her sister Mrs L L Jones of Fresno Calif who died at the home of Mrs Yolanda E Hill in Columbus Her death was due to a heart attack after receiving word of the death of her husband who died Nov 24 in California Funeral services will be held in Columbus Wednesday morning and burial will be made in the Mt Zion cemetery

6 HEN PHEASANTS COST HIM $259.65

Special to The Star

KENTON O Dec 1—Walter Jennings of Mt Vernon today found his first half day of hunting in the vicinity of Kenton particularly expensive

Caught with six hen pheasants in his possession Jennings at first pleaded not guilty obtained a continuance at time of his trial and yesterday retracted his former not guilty plea to plead guilty on each of the charges He was fined $10 and costs of $49.65 by Justice of Peace Roy Haudenshield paid and was released

CAREY AND TOLEDO COUPLE MARRIES

Mrs Della Peterson Bride of Andrew Pingel

Special to The Star

CAREY Dec 1 Mrs Della Peterson of this place and Andrew Pingel of Toledo were married Thanksgiving day in Toledo The came to Carey and were dinner guests with other relatives of Mr Pingels daughter Mrs Clayton Shuman and Mr Shuman They will reside in Toledo

The Veritas Study club met Friday evening with Miss Martha Forster Miss Agnes Pahl led the discussion on the paper read at the 15 meeting Miss Riester had a paper on the second commandment

• • •

Miss Rita Brown was hostess to the Ave Maria Study club Friday evening Miss Susan Greene led the discussion on the paper read at the last meeting Miss Brown read a paper on Baptism Dec 8 the club will meet with Miss Imelda Orians

DELAWARE YOUTHS HELD BY POLICE

Special to The Star

DELAWARE O Dec 1 — Edgar Freshwater 22 Roy Brockelsby 20 and Ray Sullivan 18 of Delaware and William Kuntz 20 of near Radnor are being held in the Columbus city jail for investigation in connection with entering an apartment in Columbus Sunday night and taking a purse containing $1.50

The four were apprehended by Columbus police after a two-mile chase Authorities said a door key to the apartment which had been in the purse was found on one of the youths The three Delaware youths are said to have admitted a part in the burglary while it was said that Kuntz was asleep in the auto

CAREY SHEEP THEFT SUSPECT ARRAIGNED

Pleads Guilty at Kenton Faces Eight Charges When Grand Jury Meets

Special to The Star

KENTON O Dec 1 Craig Phillips 26 of Carey will be faced with eight charges when the grand jury meets here early in January to deliberate on recent crimes

The youth who pleaded guilty in mayors court to eight affidavits implicated Omer Thomas of Kenton and Dale Williams of Upper Sandusky in two of the crimes All three are in the county jail in default of bonds

The charges include One Poland and Thomas half of four breeding sheep valued at $60 from Pascal Preston on Nov 11 Phillips and Williams half of four sheep valued at $22 from A E Fields on Nov 13 Phillips for stealing one sheep valued at $2.75 Sept 27 and one sheep valued at $4.65 Oct 12 from A L Rader one sheep valued at $3.90 Oct 16 one hog valued at $18.60 Nov 23 and two hogs valued at $60.29 Nov 25 from The Pearl Brothers of Kenton and one sheep valued at $7.20 from J C Haines Oct 10

MT GILEAD KIWANIS PROMOTES FACTORY

Special to The Star

MT GILEAD Dec 1—A committee from members of the M Gilead Kiwanis club and three boys from each of the high schools in the county met with A W Ault leader of the Kiwanis boys to perfect plans for promoting the boys factory Dec 10 to be taken by the boys as a Kiwanis Relief

Beech News

BEECH M and Mrs D J Oldfield and family were Sunday guests of Mr and Mrs Jonn Morgan of Prospect

Mr Marvin Lea of Red Level spent the week end with Mr and Mrs D E Oldfield

Mr and Mr Thurston Zorn and family of Prospect Mr and Mrs B Fisher and family of Kirkpatrick David and Mrs L Gore and daughter Pearl Sunday guests of Mr Harrison Kent

Dwight and Dera Ure Hall of Prospect Treasurer Sale from a Mr and Mrs Wilmington

Mr and Mr Gilfillen The hostess and guests were Mr and Mrs A A Mellon of Cardington Mr and Mrs J W Gunsett of Mt Gilead and Harold Gruner of Chicago

Mr and Mrs H E Ault and sons spent Sunday with Mr and Mrs H H Wirtel in Kingsville

Gene Ault south of Beech was a Sunday guest of Mr Marguerite Loyer in Marion

Mr and Mrs H H Kimmeler were visitors Sunday of Mr and Mrs P B Maxwell at Cardington

Mr and Mrs J W Seitzinger and Miss Juanita Metzger were guests Sunday of Mr and Mrs H H Buttle of near Cardington

Rev and Mrs Irvin Jobe Mrs Eliza Underwood and Ruby Jobe of Marion were Thanksgiving dinner guests of Mr and Mrs C W Sergent

Mrs Frank Snyder and son of Cardington were visitors Wednesday of Mr and Mrs J A Myers

Miss Nettie Showers of Likens Chapel was a guest of Mr and Mrs J C Showers Sunday

Harrison Kramer Lloyd Ires and Jack Fisher spent the week end in Cleveland

Mr and Mr Carl Hoffman of Caledonia were Sunday guests of Mr and Mrs Clarence McCheskey

CRAWFORD CO. P WEDDED 50 YE

Children Help Mr and Mrs Kepler to Celebrate

Special to The Star

BUCYRUS Dec 1—More guests were received by Mr and Mrs F S Kepler who celebrate golden wedding anniversary at their home east of the borough

Assisting in receiving were two daughters of the couple Mrs Lea of New Washington Mrs Floyd Orewiler who in another dwelling on the farm and a son Russell Kepler Brokensword

• • •

Announcement has been received here of the marriage in Woodmere N Y Nov 22 of Harold son of Albany N Y, son of and Mrs J F Myers of Bucyrus and Miss Beatrice Van Wagoner

• • •

The first public Christmas program of the season is scheduled for next Monday night Dec when the Girl Reserves and Hi Y club will present an entertainment in the high school auditorium

• • •

First Epworth League Crawford and Wyandot counties will hold a booth festival in Methodist Episcopal church next Tuesday

CHRISTMAS CHECKS MA

CRESTLINE Dec 1—Calling close to $10,000 rolled out today by the Farmers Savings Bank and National bank the annual distribution of Christmas club accounts

MOVING ANY WHERE

Merchants

P-H-O-N-E

4282

MERCHANTS TRANSFER & STORAGE COMPANY

180 East Mill St

"Boyd Known by Service"

BEAUTY and SINCERITY

in administering the last rites for your loved ones

BOYD'S

Funeral Home Inc.

Phone 2353

"Save at Van Atta's"

Perfection Oil Heaters—$5.95

Alladin Lamps $4.95

Coco Door Mats 79c

Rubber Door Mats 89c

Bicycle Tires—$1.19

Furnace Scoops—50c

Genuine Mazda Lamps (Up to 60 Watt) 15c ea.

Van Atta HARDWARE COMPANY

BE SURE TO ATTEND OUR

Wednesday Night Party

DANCING

from 9 to 2:30 A. M. to

"Johnson's Harlem Dandies"

BEERS - MIXED DRINKS - WINES

119 S. Main St. STONE'S 119 S. Main St

GRILL and HOLLYWOOD NITE CLUB

The "Never Homes" Are Always Within Reach of the Telephone

The "never-homes" may be criticised by some of their friends for neglect. But those who know them well appreciate their thoughtful consideration of their children because they are always within reach of the telephone.

It just isn't possible to live in this modern world and keep your social obligations without a telephone Its usefulness is such that the few cents per day that it costs are insignificant. Ask our Commercial Office to tell you all about installation and daily cost.

OHIO ASSOCIATED TELEPHONE COMPANY

28 BELOW RECORDED AS COLD GRIPS EAST

Fresh Water Shipping Tied Up and Suffering Spreads in Severe Weather

By The Associated Press

NEW YORK Dec 1—The east was swept today by a cold wave which led to fresh water shipping interests with firemen and general suffering

Low temperatures for the greater half of the country east of the Rockies were everywhere below freezing The warmest thing in the United States was Miami with a minimum of 72

Zero was connected with the high north area its center of which was in Quebec and northern Ontario Barometrical readings were high most of the way across the state There was little snow Coldest reported included Pulaski 3 28 below zero Saranac Lake N Y 24 below Pittsburgh Pa 21 below Rochester 20 below and Canton N Y 4 below

THYROID TEST MADE AS MENTAL GAUGE

Experimenter Sees Possibility of Improving Intelligence in Children

By United Press

CHICAGO The thyroid gland being associated with control of goiter appears headed for a new responsibility the increase of intelligence in children

Experiments undertaken by Ralph Hinton psychology research assistant at Northwestern university have investigated possibilities of advancing intelligence in children above the norm through administration of thyroxin secretion of the thyroid gland

Hinton's work is an outgrowth of an earlier experimentation series in which he established a relation between intelligence of children and their rate of growth—metabolic rate

Hinton hopes to increase the intellectual quotient of near feebleminded children through application of his findings so that even normal children may be benefited also

The experiments have not been continued long enough to indicate whether the intelligence rate of a child can be built up to remain above what might have been the normal for a long period Hinton says but in all the experiments that have been conducted so far the intelligence of the children who have been the subjects as measured by the standard tests has shown considerable improvement

In computing mental development Hinton has used scores made on standard intelligence tests by groups of children chosen at random Groups were tested their scores recorded and administration of thyroxin begun After the period of treatment they were given another standard examination Results showed considerable improvement in every case

Hinton's work has shown boys to be superior in intelligence to girls of the same age Also his experiments have demonstrated that members of a family tend to similar intelligence ratings and metabolic rates

GOV. DAVEY PLEADS FOR JOB INSURANCE

(Continued from Page One)

the present legislature to consider it again

I have no faith or confidence in the present senate he said It gave me a raw deal last summer when it decided to defer action until the U S supreme court had ruled on the constitutionality of the New York law This senate is controlled by people not in sympathy with unemployment insurance and I don't care what it does

New York Law Approved

The U S supreme court last week held the New York law constitutional in a four-four decision

Senator Fleet William M Boyd Democrat of Cuyahoga county co-author of the house passed Boyd Hunter bill backed up Donnelly's stand against further consideration by the present legislature of the subject He said liberal friends of unemployment insurance would resist further consideration until the new legislature came in

The Boyd Hunter bill together with several other proposed measures travelled over a rocky road of committee hearings and detailed investigation last summer All action ultimately was deferred until the high court had acted leaders contending then that they lacked necessary information for guidance in constructing a constitutional measure

JUDGES TO SELECT CHAMPION STEER

By The Associated Press

CHICAGO Dec 1—A champion of champions stood following today somewhere on the $5 000 000 stock farm unloaded in Chicago for the 37th International Livestock exposition

An international group of judges headed by Walter Biggar of Dalbeattie Scotland will seek him out to bestow the show's highest award—that of grand champion steer

Selection of the purple ribbon steer was timed to follow the crowning of the corn king in the halls of the 18th international grain and hay show

TRADE BALANCE FAVORABLE

By The Associated Press

WASHINGTON Dec 1 — The commerce department reported today that exports exceeded imports by $52 707 000 during October

1st Arrest Made Here for Driving Without License

The first arrest in Marion county on a charge of operating a motor vehicle without a license was made in the person of Howard Powland 24 of Orchard street who cited for the alleged latest by Karl Lehrer highway patrolman from the Mansfield substation Powland pleaded guilty in his arraignment in municipal court this morning and was fined $10 and costs He was released upon payment of the fine and costs after he had given a driver's license

Lehrer said he stopped the car in which Powland was riding and on approaching the driver noticed the latter attempting to clear a rear license plate which had been located by mud The officer became suspicious he said when Powland exchanged positions at the wheel of the car after he was told to stop Upon inquiry Powland admitted he did not have a driver's license and was cited to appear in municipal court the patrolman reported

SECURITY ACT SPUR TO JOB INSURANCE

(Continued from Page One)

and one in Pennsylvania and that each business pays a $100 000 payroll On Dec 31 each cousin will owe a $1 000 tax But—and here is where the principal inducement to the states comes in—the New York cousin can deduct from that federal tax (up to 90 per cent of its amount) whatever he pays under the New York state unemployment tax

Pay to Treasury of State

As the situation stands the Pennsylvania cousin must pay his $1 000 direct to the treasury A special session of the legislature convened at Harrisburg today however to decide whether it will join the 16 other states which have been approved by the security board and so get the benefit of the tax allowance The board must certify to the treasury on Dec 31 those states with approved laws

Although Washington has nothing to do with administration of the state laws certain basic requirements must be met to win the approval of the security board The payments to the jobless have to be through a public employment office so the man can be offered a job instead of money if one is available Payments must be deferred for two weeks to give the state fund a chance to mount up

Compensation must not be denied a man if he refuses a job because a labor dispute made it available or because the wages and hours are lower than prevailing standards or because he would be required to join a company union or promise not to join a bona fide labor organization

The state is left free to tax only the employers or both employers and employes and to determine its own scale of benefits

The state laws vary widely None provides compensation for all the unemployed In general a week of benefit is paid for four weeks of previous employment and the stipulation made that the man out of work can collect payments only from 10 to 20 weeks in a year

Among the occupations usually exempted are work for the government farm labor domestic service ship's crews employment by relatives or by charitable or non profit organizations

With only one month remaining for a state to qualify for its share of the taxes the security board is receiving requests from several states for help in drafting legislation The model bill it offers upon which various of the laws in existence were based calls for weekly unemployment benefit of half the man's wage each week with a $15 maximum and a $5 minimum To be eligible under this bill he must wait two weeks before any payment is made be physically able to work and have a record of 13 weeks work in the preceding 52 weeks

KILLED BY TRAIN

By The Associated Press

CINCINNATI Dec 1—Eight year old Jack Grubb of nearby Remington was knocked from a trestle and killed by a fast Baltimore & Ohio passenger train late yesterday

"GIRL" NOW BOY

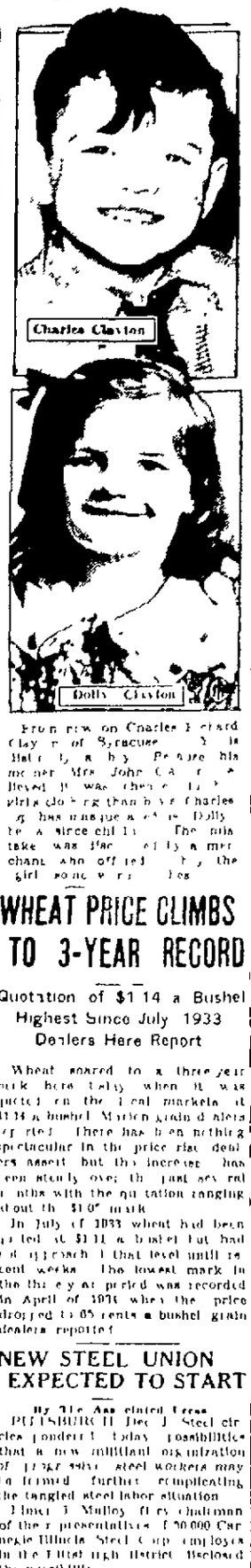

From now on Charles Edward Clayton of Syracuse N Y is Hattie Mae Bourne his mother Mrs John Clayton decreed It was then Charles Edward changed his girlish clothing and Charles Edward has unique record in Dolly became a three child The mistake was made recently by a merchant who offered toys to the girl not knowing

WHEAT PRICE CLIMBS TO 3-YEAR RECORD

Quotation of $1 14 a Bushel Highest Since July 1933 Dealers Here Report

Wheat soared to a three year peak here today when it was quoted on the local markets at $1 14 a bushel Marion grain dealers reported There has been nothing spectacular in the price rise dealers assert but this increase has been steady over the past several months with the quotation ranging about the $1 0" mark

In July of 1933 wheat had been priced at $1 11 a bushel But had not approach that level until recent weeks The lowest mark in the three year period was recorded in April of 1936 when the price dropped to 85 cents a bushel grain dealers reported

NEW STEEL UNION EXPECTED TO START

By The Associated Press

PITTSBURGH Dec 1 Steel circles pondered today possibilities that a new militant organization of 500 000 steel workers may be formed further complicating the tangled steel labor situation

Direct Mallov fiery chairman of the representatives of 50 000 Carnegie Illinois Steel Corp employes in the 17th district disclosed the possibility

Challenged by representatives of the Mine Mill & Smelter Workers union with the John L Lewis committee seeking to enroll all steel workers in one big union Mallov won a vote of confidence from employes representatives

Immediately he said

I'm still chairman and I can tell you this there will be a meeting in Pittsburgh Dec 8 of all progressives in the steel plants from Cleveland to the Atlantic coast

LIQUOR SALES INCREASE

By The Associated Press

COLUMBUS O Dec 1—The state liquor department said reports showed sales that for Thanksgiving liquor sales in Ohio this year were more than 70 per cent ahead of 1935 on the basis of sales in Columbus Liquor stores in Columbus sold $1 with of intoxicants as compared with $16 652 on the day before Thanksgiving last year

Bishop Critical of King; Says He Needs God's Help

By The Associated Press

LONDON Dec 1—The Bishop of Bradford warned King Edward still today that he needs the grace of God as much as any of his subjects in a thinly veiled public criticism of the king's private life

The bishop he is aware of has said Dr A W F Blunt said concluding his address to the Bradford Cathedral diocesan conference

"None of us wish he gave more public signs of such awareness"

It was the first time a bishop of the Church of England had publicly mentioned King Edward's personal affairs

Reports have been current for some time that high clergymen were disturbed over the king's friendship for Mrs Wallis Simpson

Dr Blunt saved his remarks for the close of his speech Earlier he took the Bishop of Birmingham severely to task for suggesting that no religious ceremony in connection with the coronation be curtailed

ROOSEVELT'S GUARD DIES IN ARGENTINE

(Continued from Page One)

ures to promote closer economic relations among the American republics

6 Intellectual cooperation — Measures to promote closer intellectual and cultural relations among the American republics and the development of a spirit of moral disarmament

Additional questions are expected by conference officials to be injected into the discussion particularly regarding peace and disarmament proposals and a demand for equal rights for women sponsored by feminist organizations

The sessions probably will continue through Christmas time although their length is considered no obstacle pending discussion of international issues

DUPONTS GAVE G. O. P. $144,430 FOR RACE

(Continued from Page One)

Ohio Indiana West Virginia and Illinois

Irenee duPont Wilmington Del chemical manufacturer $116 430 not itemized

Henry B duPont of Wilmington $5 000 including $1000 to the American Liberty league and smaller sums to Republican committees

Pierre S duPont III of Wilmington $7 00 to Republican national and state committees

Andrew W Mellon of Pittsburgh industrialist $20 000 including $5000 to the Independent Coalition of American Women and $5 000 each to three Republican committees

Richard K Mellon of Pittsburgh $20 000 including $5000 to the Pennsylvania Protective union of Philadelphia and $5 000 each to three Republican committees

George F Baker New York financier $35 000 including $5 000 to the Crusaders and $5 000 to 10 Republican committees

COLUMBUS MAYOR WILL FIGHT SOOT

By The Associated Press

COLUMBUS O Dec 1—Soot fell on Columbus today and Mayor Myron B Gressman declared he was going to do something about it He said he would consult Engineer E L Kaiser of the Battelle Memorial Institute on scientific steps and would study existing and possible legislation on the subject Falling soot laden skies Thursday with industry humming and factories ringing Gressman expressed the fear that Columbus was beginning to look a little like Pittsburgh

MARYSVILLE MAN ON O W. U. BOARD

By The Associated Press

DELAWARE O Dec 1—Harvey Yoder of Cleveland was elected vice president of the Ohio Wesleyan board of trustees and C B Mills of Marysville was named to the executive committee yesterday

THREE YOUTHFUL KILLERS DESPAIR AT THEIR FATE

Despair and tragedy is written into the frozen expressions of these three youthful killers as they await execution of their sentences for murder James Sullivan 18 right faces death in the electric chair at Sing Sing the week of Jan 4 for slaying a New York merchant with a bowling pin during a $9 robbery Two Chicago goodlums Frank Tallach 17 left and William Miller 18 center were sentenced to 199 years in Joliet state penitentiary for murder of a peddler during a burglary

UPPER SANDUSKY HORSES CHAMPIONS

By The Associated Press

CHICAGO Dec 1—Ohio winners in the International Livestock exposition today included Charles A Wentz and Sons of Upper Sandusky who took first place in the four-year-old stallion class third place in the three-year-old stallion class and fourth place for yearlings together with the senior and grand championships

RANKS OF OLD CLUB BROKEN BY DEATH

Continued from Page One

August of 1886 at Augusta by a group of seven young men who just happened to plan an outing for their best girls and who agreed to call the group the Royal Peanut association

In 1935 the seven charter members their ages totalling 563 years at that time met at the Addison Bain home at 18 Wallace street and in the course of the festivities were photographed The picture was reproduced in The Star together with a lengthy account of the club's history At that meeting one of the annual gath rings which have been held since 1936 Milton H Bain was elected president

Other Charter Members

Last August the four met again and Milton Bain was succeeded as president by his brother Addison The other charter members are Fred Brown a former Marion county sheriff who is in the city hospital as a result of a fall more than a year ago William P LaRue of LaRue Fred Hochstetter of Kissimmee Fla and Marion A N LaRue of Richwood and J Wesley Baker of Agosta

Lester C Bain one of his two sons is an official in the osteopathic department of the Cleveland public schools and the other son Edgar Bain of New York City a prominent metallurgist is president of the American Society for Metals

Surviving with the widow Mrs Alice Bain and the two sons are two sisters Mrs Jennie Wilson of Richwood and Mrs William P LaRue of LaRue and four brothers Addison Bain of 182 Wallace street John H Bain of 132 Baker street James W Bain of the Delaware road and William Bain of Geneva O

The funeral will be conducted Friday at 11 a m at the C E Curtis Co funeral home on East Center street by Dr Edward T Waring pastor of Epworth M E church Burial will be made in the Marion cemetery The body will arrive in Marion Wednesday night and may be viewed at the funeral home from Thursday morning until service time

22 CHURCHES IN NOTRE DAME ROLL

By United Press

SOUTH BEND Ind—Although dominantly Catholic Notre Dame university's student body presents a religious picture as composite in character as its fighting Irish football squad a university survey indicates

Representatives of 22 religious bodies are to be found on the campus On an enrollment of 2961 students 2751 a percentage of 93 82 are Catholic Protestants number the next greatest group with 41 Sixteen students have no religious affiliation

Sects other than Roman Catholic having Notre Dame representatives are Lutheran Methodist Baptist Evangelicals Christian Scientist Christians Greek Catholic Congregationalist Greek Orthodox Mormon Apostolic Methodist Episcopal Church of Christ Anglicans and Trinitarian Episcopals

TEACHERS FACE PAY CUT IN CINCINNATI

By The Associated Press

CINCINNATI Dec 1—Cincinnati school teachers faced today an additional 7 69 per cent salary slash and the prospects of a paycut Christmas

The board of education decided to cut the school year by 15 days June and an additional 10 days next fall as a means of bringing expenses within available income

SLOW DRIVER FINED

By United Press

SAN MATEO Cal—California has on its traffic violation records at least one case for driving too slowly Henry Eversole drew $2 for driving at only 20 miles an hour in the fast lane of El Camino Real instead of humping along as most people do on the fast lanes

BONUS AND PAY RAISE MOVEMENT SPREADS

Five Northern Ohio Firms Fatten Pay Envelopes as Christmas Nears

By The Associated Press

Five northern Ohio firms joined the ever growing ranks of the bonus and wage increase parade today

The Peerless Motor Car company 1 800 workers at Cleveland hear at previously restored to 40 hour dimensions All receive effective Dec 16 a seven and one half per cent increase affecting all employes on piece rate hourly pay or salary

The Clark Restaurant company 95 employes in Cleveland Akron Youngstown and Erie Pa will receive a half week vacation with pay or a bonus payable Dec 15 equal to a half week pay

A Sandusky President S S Holland of the Holland Pieger Co announced a bonus of $15 000 early in March 1937 for approximately 500 employes

The workers who were with the firm before it moved to Sandusky from Kansas City two years ago will receive double the amount they contributed in 1937 to keep the firm in operation Holland said

James Klein general manager said at Akron that the Rubbercraft company's 125 employes who have been on the payroll since Feb 1 would receive a Christmas bonus of a week's salary payable Dec 21 An identical announcement also came at Akron from the A Polsky Co affecting 500 workers

Decision of the International Harvester Co to add $5 000 000 to its annual payroll will mean a wage increase to 160 Cleveland employes officials of that branch said

DRIVERS' LICENSES REACH 2 MILLION

By The Associated Press

COLUMBUS O Dec 1—The state bureau of motor vehicles reported today sales of drivers licenses were somewhat above 2 000 000 Officials had estimated 2 000 000 would be issued Col Edgar Bla highway patrol superintendent said Patrolmen had examined 14 000 applicants for licenses and estimated 2 000 000 motorists would require examination

DRIVE OVER THE TOP

By The Associated Press

DAYTON O Dec 1—Dayton's 17th annual community chest drive went into the records today as the first in six years to go over the top Workers at a victory dinner last night heard they had raised $541 32" and that the remainder of the $546 55 goal had been pledged

YEE WOO DECLINES

By International News Service

BOSTON — Jerry Yee Woo 68 Charlestown laundry man one-time candidate for the Boston city council who has worn his tall silk hat in many a parade over the streets of Charlestown in celebration of America's battle of Bunker Hill drew the line on American customs when he learned that in order to win a dinner he had won on an election bet he would be forced to ride to Chinatown in a bunting draped wheelbarrow Jerry won his bet that President Roosevelt would carry Massachusetts the conditions being a free ride to Chinatown and a dinner to the winner but he called off payment when he found out about the wheelbarrow

OPPOSE JOBS FOR WIVES

By United Press

STATE COLLEGE Pa—When he wedding bells ring a young woman should give up her business career if he insists on a business career she should remain single That sentiment was expressed in a poll of 100 senior women students in Pennsylvania State college

LANTERNS DANCE AWAY

By United Press

PASADENA Cal—The police department has notified the public that it sees a red lantern in the street to stop However if the lantern is moving they are instructed to call the police The reason is small boys who are causing most of the city's danger signal

SCHOOL IN CEMETERY

By United Press

ELGIN Ill—Possibility that the Elgin board of education might take over an abandoned cemetery as the site for a new school building has been under discussion here recently The burial ground covers approximately 17 acres and has been unkept for a number of years

PLEADS GUILTY TO DRUNKEN DRIVING

Merle Taylor 27 of 240 Oak street pleaded guilty to a charge of driving while intoxicated when he was arraigned in municipal court yesterday Sentence was withheld temporarily by Municipal Judge William R Martin Taylor was arrested early Sunday morning by police following a minor traffic collision on West Center street near the C & O railroad A car allegedly driven by Taylor and another driven by Leonard Harbol of 924 North Prospect street were involved in the collision

FISH WANTS SNELL TO BECOME LIBERAL

Threatens To Seek New G O P Leadership in House Unless New Yorker Changes

By The Associated Press

WASHINGTON Dec 1—A threat of revolt against the Republican leadership of the house of representatives was heard today

Rep Fish Republican of New York said he would confer next week with Rep Snell Republican of New York to map out plans for fearless and stress the need for more liberal policy

If Mr Snell does not go along on a liberal platform Fish said I'll be for a new leadership in the house of representatives I know there is and will be considerable agitation for a new leadership

Coming from New York as does Mr Snell and being friendly with him I don't want to take any part in such a fight if I can avoid it honorably But that depends largely on the attitude of Mr Snell himself

By liberalization Fish said he meant the party members should not always be placed against social liberal legislation in the interests of the people just because it emanates from President Roosevelt or the new deal administration

STRIKING SEAMEN LAUNCH CAMPAIGN

By The Associated Press

SAN FRANCISCO Dec 1 — Marxian workers urged by an official to enter politics and unionize every port within the second month of their strike today set out for Hawaii became the major problem for federal authorities

Assistant Secretary of Labor Edward F McGrady conferred with Samuel King Hawaii delegate to congress on possible means of getting needed supplies to the island territory

DAM FUND ITEM REJECTED

By The Associated Press

WASHINGTON Dec 1—The public works administration disclosed today it had rejected an application for an additional allotment of $1 600 000 for the Muskingum valley flood control and conservancy project in Ohio

CAN'T STOP TALKING

There's nothing wrong with four year old Emmie Wilson (above) of Memphis except that he can't stop asking Doctors are puzzled and on the hospital chart he line for a diagnosis of his ailment remains blank. (Associated Press Photo)

CORRESPONDENTS SEE MADRID FIGHT FROM BALCONY

War correspondents and cameramen covering the Spanish civil war are shown watching an engagement between Fascists and Socialists from the roof of this tall building on the outskirts of Madrid scene of recent bitter fighting and aerial bombardment (Associated Press Photo)

FRANCE MUST W ON DEBT QUES

U S Embassy Spo Says Matter Tabled President Return

By The Associated Pr

PARIS Dec 1—France's privileged official interest in the war debt question has been told any negotiations await the return to Washington President Roosevelt a State embassy spokesman today

The debt question was briefly by Foreign Min Delbos yesterday during a conversation with William C Bullitt United States ambassador

Delbos asked Bullitt if United States were interested in settling the debts the spokesman Bullitt was declared to have said he was not authorized to discuss the problem

Officials on the staff of Premier Leon Blum represented the outlook as still favorable to settlement of the debt question the government's position has been decided

JUDGE YOUNG (GRAND JURY SE

Continued from Page

West Mark street charged with embezzlement He has pleaded guilty and has been released on $200 bond The charge of the National Life & Accident Insurance Co alleges Saleeba converted $75 53 of company funds to his own use

Paul Rhodes 18 of Shelby was charged in a complaint with operating a motor vehicle without the consent of the owner Robert Bauman of Columbus The complaint alleged Rhodes drove the car from a North Main street lot Sept 15 without his permission Rhodes has pleaded guilty and was released under $1 000 bond

Lewis Redmon 56 of 65 Vine street was arrested and charged with rape Redmon is accused of an attack on a young Marion girl He has pleaded not guilty and is being held under $5 000 bond

John Krautter about 15 Oliver street is charged with assault with intent to wound him on which a fight resulted in what police described as a shooting part last month Krautter has entered a not guilty plea Injured man Eldon Myers 38 Wind or street has recovered from a stab wound in the fight in a house at 1 Hicks avenue and Jeffer

LEAGUE SUMMO WHILE WAR F

(Continued from Page

mained on the building wrenched from the defenders

At the same time the rebels of a heavy engineering the model prison area

Fascist troops followed barrage of bomb and shell into government barricades during the entrance of the Insurgents into the capital proper

Government artillery replied to the bombardment in a while Socialist soldiers pushed to reinforce the garrisons on the outskirts

Rifle and machine gun fire rain of slugs into the No land between the opposing

Earlier the barricades at Puente De Alarcon seven miles west of the capital the Fascists' renewed drive on El Escorial highway was reclaimed

(Dispatches from the insurgent lines reported capture of four miles from Madrid Francisco Franco's forces

Socialist defense officials described the insurgent attacks as violent assaults in the broadening the battle from the north in the entire northern

Government armies of Largo Caballero pushed forward on two fronts a combined offensive drive on Burgos seat of the insurgent junta

HARDIN CO. ROA BIDS RECE

By The Associated Press

COLUMBUS O Dec 1 state highway department bids today on five road improvement projects estimated at $ was engineers to cost $ 3 projects low bidders and cost included state route Forest road in Liberty Hardin county paving with asphaltic concrete Inc of Lima $48 708 cost $49 278

HARDIN PRISONE GRANTED PA

By The Associated Pr

COLUMBUS O Dec 1 state parole board granted today to 45 prisoners in reformatory at Mansfield conditional release to continued the cases of

Those paroled and conditionally the offenses they were convicted and of their release include land of Hardin county Feb 1 to go to Kentucky

BAILED GOVERNO DENIES CHA

By The Associated Pr

RUTLAND Vt Dec 1 Charles M Smith 68 concealing alleged theft bank he heads maintained he acted with fidelity duties as a citizen and cer of the bank

The grey haired official rested yesterday and released $6 000 bail furnished by Republican Committeeman Hinsley an insurance executive and his wife, N was set for arraignment.

REPORT MADE ON ROLL CALL

1 994 Contributions Total $3 720 Board Told at Regular Meeting

A report of $3 720 given by 1 994 Marion city and county residents and business firms in the Marion County Red Cross chapter roll call was made at a meeting of the executive board yesterday afternoon in the chapter office in the S[illegible]

Only four of the 15 townships in the county have reported to date but others will are some industries which have not made contributions to Red Cross Water chairman said

It still be the there is ridu[illegible] that will be made in the next few days will bring the total over the $5000 mark, Mr Waters said. He urged that all workers make final reports as soon as possible

Mrs Francis Hirst [illegible] Union reported the [illegible] being supplied to Mr [illegible] underfed children in the city's public and parochial schools

The work of the volunteer [illegible] under the chairmanship of Miss Alice Hane la chairman was highly complimented by the board for the [illegible] in connection during roll call, particularly in the making of Red Cross flags for street and building displays. Miss Hane reported that four volunteers gave 17 hours in the work preparatory to roll call and that nine hours service was volunteered by making bandages

The Junior Red Cross department reported activities through out the schools and publicity in the interest of the roll call and the making of Halloween favors for the Marion county home and the soldiers hospital in Dayton

One hundred and seventy office visits and 20 visits to homes were reported by Miss Lill[illegible] executive secretary who also reported 149 veterans cases in regard to information only

The annual meeting and election of officers will be held on Dec 21

COUPLE ACCEPT CALL TO EASTERN CHURCH

Mr and Mrs Ira Jay Martin Are Graduates of Andrew Newton Seminary

Mr and Mrs Ira Jay Martin III [illegible] graduates of Mr and Mrs [illegible] A [illegible] Mary [illegible] accepted a call to the First Baptist church at Middleton Mass [illegible] graduated from Andrew Newton Theological Seminary in June

Martin [illegible] former pastor of the First Baptist church at Augusta was graduated from the school of religious education and [illegible] Boston University. While [illegible] Derby [illegible] was pastor of the First Baptist church at Belmont Mass [illegible] the church department of the West End Community House in Boston and conducted religious services for Congregational and Baptist churches in New Hampshire

Mr Martin a native of Paducah Ky served the First Baptist church at Providence during his college days and was a member of the official board of the Rhode Island conference for Baptist young people from 1930 to 1933 later serving as president As a seminarian he served in the church school of the Congregational church at Belmont Mass and the Baptist church at Brookline and during the last two summers of study was pastor of the Baptist church at Woolwich Me

[illegible] West Africa for 14 years the [illegible] ships that [illegible] through the Gulf [illegible] and Straits of Gibraltar

HER LOYALTY OPENS PEN GATES

[illegible] of Detroit [illegible] 24 [illegible] working [illegible] for funds to obtain the release of George Gilbert [illegible] kidnaped [illegible] and kidnaper [illegible] Paton [illegible] state prison [illegible] declared in 1930 went straight and was pardoned in 1934 in California The pair are shown in happy reunion

Purses Bulge with Bonuses for Christmas Gift Buying

By The Associated Press

COLUMBUS O Dec 1 Thousands of Ohio men and women silent [illegible] Christmas shopping this week with pocketbooks reinforced by [illegible] pay checks [illegible] bonuses and [illegible] Many [illegible] stores reported [illegible] sales increasing number of employes

Hal W [illegible] problem of Dayton Chamber [illegible] for the entire country [illegible] the steel and allied industries are wage increases [illegible] per cent or more with [illegible] more than a hundred Ohio factories

Several hundred Ohio employers already have announced payment of Christmas bonuses—some even additional extra weeks [illegible] with pay to the cash they stuff into their employes pay envelopes Others hinted at special awards to com[illegible] preferring to withhold announcement [illegible] extra fund distributions until [illegible] the holiday

Rival 1929 Record

Representative business leaders in all parts of the state said this years bonus awards would rival those of 1929 and previous years

Here is a partial list of bonuses or wage increases announced by employers in various Ohio cities

Cleveland—8 000 General Motors employes will receive $15 to $60 each a total of $780 000 1 000 Addressograph Multigraph Corp workers each receive a minimum $25 bonus

Cincinnati 2 000 Chevrolet and Fisher Body Co employes share $94 000

Dayton—National Cash Register Co to distribute $500 000 to 7 000 18 000 General Motors Corp workers divide $1 000 000 and several smaller [illegible] ing $500 000 in bonuses Many firms increase wages 10 to 15 per cent

$5 000 Bonus

Lorain Vesta Cobb Co [illegible] ing $5 000 bonus to 35 employes National Tube Co advances wages 10 per cent

Warren—900 Republic Steel Co workers 1000 Packard Electric Co employes and 700 Sunlight Electric Co workers receive wage boosts averaging 10 per cent General Motors divided $7 000 bonus among Packard and Sunlight Co workers Ohio Lamp Works of the General Electric Co giving 90 employes bonuses averaging $30

Steubenville—More than 22 000 workers in steel plants share in 5 p[illegible] increase

Portsmouth Employes of the Wheeling Steel Corp share in 10 per cent pay boost

East Liverpool Pittsburgh Crucible Steel Co paying 3 000 employes 10 per cent higher wages

Increase Pay Scale

Wooster Worster plant of the United Engineering & Foundry Co paying seven cents an hour more [illegible] Worster Brush Co announced profit sharing plan for 150 workers

Mt Vernon—Timken Roller Bearing workers shared general wage increase Cooper Bessemer Corp announced 10 per cent pay increase for 400 men

Akron—Bonuses averaging one weeks pay announced for 468 Atlantic & Pacific Tea Co employes 60 Sears Roebuck employes 400 Enterprise Mfg Co employes 400 C B Yeager Co workers and 1 000 M O'Neil employes

Columbus—Lazarus department store to divide $50 000 bonus with employes several manufacturing and business firms promise year end gifts for workers

In Ohio History

(From the J H Galbreath collection of Ohio histories written for The Associated Press)

ROSECRANS TEST

Gen Rosecrans ability to build up the morale of his troops and to inspire them to supreme effort was shown at the battle of Corinth Miss in the fall of 1862

The general Confederate assault was just beginning and it was made with such impetuosity that it carried them within the city—in fact involved Rosecrans head quarters before it was halted

Rose rose dashed into the face of the enemy fought hand to hand and [illegible] at his stragglers back into line He renewed the courage of his men and was again standing firm when an Ohio regiment and a Missouri one sent to reinforce him by Sherman came hurrying up and the battle was won

The Confederate loss exceeded 1 400 men while the loss of the Union troops was less than 500

COUPLE MARRIES IN BUCYRUS CHURCH

Special to The Star

BUCYRUS Dec 1—Friends and relatives filled Good Hope Lutheran church Sunday morning to the wedding of Miss Ruth Jane [illegible] daughter of Mr and Mrs John Dr[illegible]ler and Burdelle Smith of Scioto[illegible]ville son of Mr and Mrs H M Foster of Bucyrus

The bride's attendants were Miss Eleanor Breckmaier maid of honor and Gloria Diane Crall flower girl

K OF C CELEBRATES

KENTON O Dec 1—The Kenton knights of Columbus lodge last night celebrated their 25th anniversary with a dinner and dance in the Elks hall

NEW DEALERS' DEFICIT WANES

Mounting Revenue Raises Hope of Bridging Gap Next Year

By The Associated Press

WASHINGTO[illegible] Dec 1 — Substantial [illegible] during the [illegible] year today received administration hope [illegible] to bridge the gap between [illegible] closed next [illegible]

Administration leaders have forecast that improving business activity, booming receipts to the level of expenditures of the present fiscal year is maintained

There has been [illegible] deficit spending nowever that the budget will be balanced next year

May Balance Next Year

Surveying income for last July 1 through [illegible] federal experts said today the [illegible] surplus of the present income [illegible] some reduction in relief expenditures would help balance [illegible] and spending next year

Receipts for the period totaled $1 632 043 000 an increase of $171 981 000 over a year ago In the face [illegible] front of [illegible] the increase [illegible] $418 536 000 [illegible]

Questioned at his press conference later [illegible] Secretary Morgenthau [illegible] would be [illegible] and up to expectations This was taken to mean that revenues for this calendar would reach [illegible] $5 617 000 000 estimate or $1 [illegible] 801 000 over the year

Budget pouring [illegible] federal coffers [illegible] expected out the [illegible] ures spring [illegible] year end

Deficits Match Relief Outlay

The [illegible] the President and [illegible] nations deficits have also [illegible] the [illegible] expenditures for recovery and relief The [illegible] for the current years deficit [illegible] $1 220 000 000 and [illegible] expenditures at $11[illegible]

Authoritative reports [illegible] said that revenues [illegible] during the [illegible] next year can be [illegible] by [illegible] and [illegible] [illegible] [illegible]

FELIX REBER BEGINS PRACTICE OF LAW

County Man Takes
on North Main
Street

son of Mr and Mrs
of northwest of
opened offices for
practice of law at
Main street He is
offices with J C A

graduate of Hard
ton in 19 passed the
mination last June
h graduation from
erve university school
Cleveland His under
e were taken a
ts in Columbus
also attended Bel
ont a Bellefonte Pa
ard university school
Cambridge Mass
ing his law degree
has been assisting hi
e operation of the
on ne Hilman Ford
aking his home with
While at high school
he was active in
ti ities

Your Health

BY DR. I. S. COPELAND

Paralysis

In passes that we
out some one who
ricken with apoplex
own as stroke this
a menace of elderly
elect their health
looking the dangers
ood pressure
on complication of this
paralysis of one or an
ity or of one entire
body In some instance
s may involve both
e bodv and occasionally
s extensive as to cause

t paralysis is used to
her a loss of motio
n to It is usually the
of some injury to a nerve
e This injury may be due
or to infection by germ
angerous germ invades
al cord or the ch ef nerves
a limb it may produce
of the parts of the body
d b these nerves This is
e c in infantile paralysi
ica known as anterior poli
It ma also occur in
forms of meningitis in
mm lor of the coverings of the

l plexus or stroke the paly
ed by the pressure of
d which escapes from a
e in the brain If the blood
in the right side the
r oduces paralysis of the
e the left side When
rge blood vessel is on the
d the brain the paralysis
right side of the
Occasionally the pressure
ior of the brain that
ntrolles of the body it
o

often occurs as the re

FREE TO
ASTHMA
SUFFERERS

sick and tired of gasping
for breath—tired of sit
ting up all night, losing much
needed sleep Is all from this
DISTRESSING remark ble
discovery proven a boon and a
blessing to sufferers every
where letters of praise read
like testimony for years
Breathe Breath I have no
fear of choking, keeping and
sleeping all night long
named below has brought
relief Purchase a regular
bottle If this store is
not situated any independent
druggist can get it for you on
order from his jobber If you
cannot without cost write the
Nacor Products Company Dept
Hilton Harbor Michigan
for free

FULL BREATH is sold by
HINNEY & COOPER

Added Fire
HAZARDS

Winter time means
greater fire risk. You
need the protection of
fire insurance See
Ketto or Phone 5171

INSURE WITH KETTE TEL. 5171 TO BE SURE

BOYS' and GIRLS' SMART NEW

SKI-SUITS
$3.99

Bright new colors—plaids and combination—all wool in all sizes Ideal for school or play wear

Kline's

sult of a serious auto accident produce a similar condition In such instances paralysis may be temporary Here the treatment is determined by the extent of the injury and damage received

In cases where the paralysis is caused by an infection it will be seen that treatment must first be directed to the underlying disease For the cure of infantile paralysis extensive research is being carried on to perfect a serum which will prevent the paralyzing action of the disease

From what I have said you will observe that the treatment of paralysis varies in different cases Under no circumstances should the victim resort to self medication or self treatment Permanent relief and cure can only be promised where the sufferer undergoes careful medical supervision

Answers to Health Queries

Mrs J M Q—What do you advise for hives in children? Their diet is about as usual

A—The fault may be in their diet or elimination For full particulars send a self addressed stamped envelope and repeat your question

L McD Q—What do you advise for migraine headache?

A—Locate the underlying source of the trouble first of all For further particulars send a self addressed stamped envelope and repeat your question

(Copyright 1936 by N E A Inc)

BIRTHDAY PARTY HELD NEAR LARUE

A birthday party at the home of Mr and Mrs Eugene Gillen of near LaRue Friday evening was in honor of Mr Gillen's birthday anniversary The time was spent with card music and dancing Hamonica and guitar music was furnished by Russell Hyland and Carl Gillen A cafeteria lunch was served to the following Mr and Mrs Wayne Hoagland Mr Alma Riley Mr and Mrs Edd Virden Mr and Mrs Harry Hoopes and daughter Betty Mr and Mrs Harry Clapsaddle and sons Bill and Bob Mr and Mrs Ira Snocker and daughter of LaRue Mr and Mrs Le Johnson and daughters Blanche Ruth and Patty and son Junior Mrs Myra Fizer and sons Lawrence and Marion Mr and Mrs Ray Rizer of Mt Victory Mr and Mrs Lantill Rodenberger and daughter Twins Rev Riefenhan Hyland Ella May Pugh Russell Hyland and Mr Mays of Kenton the host and hostess and son Carl The celebrant received a number of remembrances

MRS. GOODRICH DIES AT MT GILEAD HOME

Special to The Star

MT GILEAD O Dec 1—Mrs Melvina Kidwell Goodrich 81 a native of Morrow county died yesterday at her home in Mt Gilead after a two year illness of cancer She was born March 18 1855 Surviving are the husband Benson Goodrich a son by a former marriage Perry Parks of Shelby two step-children Elmer Goodrich and Mrs William Edsell both of Mt Gilead a foster daughter Mrs Charles Shaffer of Cardington and two brothers Benjamin Kidwell of Mt Gilead and Osborn Kidwell of Rich Hill The funeral will be conducted Wednesday at 2 30 p m at the First Baptist church of which Mrs Goodrich was a member Burial will be made in the Rivercliff cemetery

FRESHMEN GRIDDERS GET O S U AWARDS

One Marion athlete and two others from this district were among the 102 members of Ohio State university's freshman football squad who received recognition in the form of numerals or numeral and sweater awarded under the direction of Fritz Mackey freshman coach

Dwight Outhirt son of Mr and Mrs Fred L Outhirt of 338 Franklin avenue Donald Oman of Richwood and Bob Payne of Mt Gilead are the three youth who were among those receiving the awards They participated in scholastic athletic competition in 1935-36 and during the past grid season have been under the tutelage of Coach Fred Mackey who is a former resident of Galion

PLEAD GUILTY TO DRIVING CHARGE

R P Murphy 34 of near Morral and Charles Dillinger 2. of 833 Bennett street pleaded guilty in municipal court yesterday to charges of driving over a fire hose Both were cited by police for the alleged violations Friday night during a fire which caused about $1 000 damage to the J P George residence at 315 Leader street Municipal Judge William R Martin withheld sentence temporarily

LET STORAGE HELP YOU
If undecided about your housekeeping plans consult us in regard to storage for your goods.
Wright Transfer & Storage Co
—Adv

Old Traditional Symbols Are Again Predominant Christmas Card Theme

By GEORGIA LEFFINGWELL
International Illustrated News Writer

NEW YORK — The spirit of Christmas this year is keeping pace step with the times The 1936 cards are definitely modernistic With novel effects created by new and unusual combination of colors formalized treatments and elimination of detail they espouse unmistakably the tenets of the newest school of decorative thought

Gone are the days however of cubist extravagance and angular motifs These new cards proceed along modern with the simplicity hewed essential to the real spirit of the Yuletide

To prove it they used the good old favorite symbols—Christmas trees and bells holly and mistletoe flickering candles and shining stars to create an endless variety of strikingly decorative designs Across a white booklet for example slant two small evergreen trees in triangles of blue and gold in darker blue and gold a white two reindeer in black silhouette Upon the against a sugar of silver trees with curving lines of red to suggest the undulating hills A sleigh stands out in dark blue and silver and black outlined

And speaking of reindeer and sleighs have you noticed how long it is since they appeared on Christmas cards to any extent? But this year they're back in full force bringing the season's smartest accessories Not to mention good old Santa Claus himself who even climbs down chimneys again and skims over the roof tops There are any number of stage coaches too and "Down on the farm" style reminiscent of the country Christmas doings of yesteryear

Not all the cards have gone modern by any means There are plenty of new designs that associate with conviction that you can be just as smart by upholding the traditional manner of expressing in a variety of new treatments With them the lovely natural sprays of holly and poinsettia are among the favorite motifs

Whether modern or conservative however it is well cable that this year cards which strike a delightful note are more in demand than ever before Many are frankly titled "Christmas Prayer" The Madonna and the Holy Babe Holy Land Scenes and the Three Wise Men appear in exquisitely varied designs and intended for later framing are etchings of great cathedrals representing famous paintings and lovely actual photographs of scenes of Biblical connotation

Comical Cards Outmoded

Even the cards in lighter vein reflect a keen appreciation of the real significance of the day in their sincere friendly expression of good will and merry spirit themselves Comical mirth provoking cracks even the sophisticated Noel and the abbreviated Xmas are eliminated Sentiments are uniformly in the true spirit of Merry Christmas

You will find quite as many animal cards this year but the dog lovers will delight in lovely new etchings among which may be found practically every breed and among the lighter cards a throng of mischievous scottie and shaggy terriers and whimsical antics If you want novelty there are polar bears and penguins cute as they may be and plump tots

Whatever type of card you prefer though you'll find it hard to select new colors There's the perennial red and green of course but even they appear in bright new versions this season as Coronation red and Coronation green There's Coronation blue too and a favorite trick of Father Christmas is to combine the red and blue even if he has to make holly or poinsettia leaves blue to do it Then there are new softer shades of blue green and dusky rose called respectively Marlborough blue Holyrood green and Saint James rose They're named of course after residences of the British royal family

Even Dad has learned not to order "just sugar"—but to bring home QUAKER SUGAR every time Mother's reputation as the best baker in town was gained when she started using the familiar red carton.

QUAKER
Cane
Sugar

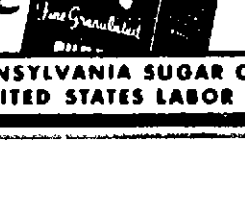

A Product of the PENNSYLVANIA SUGAR CO.
REFINED BY UNITED STATES LABOR

Thumbs Up

When I'm for a thing I'm all for it! I like Chesterfields . . . I like 'em a lot . . . we all go for 'em around here.

Chesterfields are milder . . . and when it comes to taste—they're SWELL!

for the good things smoking can give you...

Thumbs up for Chesterfield

Copyright 1936, Liggett & Myers Tobacco Co.

THE MARION STAR

Established in 1877

Published every afternoon except Sunday by Brush-Moore Newspapers Inc. Marion Star Building 139 145 North State street, Marion Ohio

Entered at the Postoffice in Marion Ohio as second class matter under act of March 3 1897

MEMBER OF THE ASSOCIATED PRESS The Associated Press is exclusively entitled to the use for publication of all news dispatches credited to it or not otherwise credited in this paper and also the local news published herein. All rights of republication of special dispatches herein are also reserved

SPECIAL REPRESENTATIVE The John M. Allen Company New York office 500 Fifth avenue Chicago office 5 South Michigan avenue Detroit office General Motors building

PRIVATE TELEPHONE EXCHANGE All departments 366

MEMBER AUDIT BUREAU OF CIRCULATIONS

SUBSCRIPTION RATES By carrier in Marion Delaware Bucyrus Galion Ashley Waldo Prospect and Caledonia 15 cents a week or 65 cents a month By mail in Marion Wyandot and Crawford counties $5 a year $3 for six months $1.75 for three months 60 cents a month Outside these counties $6 a year $3.25 for six months $1.75 for three months 65 cents a month

TUESDAY DECEMBER 1 1936

Congress Again.

Early [illegible] to think about [illegible] with question Jan 3 Congress will [illegible] into the light than until the new [illegible] con

It was [illegible] which authorized the present [illegible] executive in 1933 and there after It was congress which permitted [illegible] to be placed on the Locke It was congress which took responsibility for the Roose elt administration whose extraordinary powers all were granted either directly or indirectly by congressional action

Yet congress has not been held responsible for the deeds and misdeeds of Mr Roose elt's administration It has been given little of the credit and little of the blame The President's critics have held him personally to blame for things which have been wrong His friends have given him personal credit for things which have been right

Congressmen trustees of the people's power have been forced into the background They complained during the campaign they could not get attention so unimportant had they become in national politics They will seek to regain some of the prestige they have lost

Congressmen are accurate reflectors of public opinion All things being equal they do what they think it is popular for them to do They are in close touch with their constituents

The dimensions of President Roosevelt's reelection victory suggest there will be no popular demand therefore for congressmen to go contrary to the administration's program But there are two other factors to consider in speculating on congressional probabilities

Mr Roosevelt will be starting his second term in January No senator no representative expects to run for reelection on the same ticket with the President again Consequently they will look out for themselves in all situations where they must decide between supporting the leader of the party and keeping their political fences in good repair A second term executive is politically weaker than a first term executive The longer he serves the easier it is to oppose him

Furthermore the emergency is over A return to more nearly normal conditions may be expected to weaken the position of the executive department with relation to congress The fact there is an overwhelming Democratic majority in both houses of congress does not change this prospect for in that majority are dozens of men who do not see eye to eye with Mr Roosevelt They are the nucleus of an opposition

The congressional prospect on the eve of another session differs from the prospect of 1933 1934 1935 and 1936 in this important respect In all probability the 1937 session will produce once more the argumentation the bickering and the delay which have been the curse and the blessing of representative democracy They were suspended for an emergency but they weren't eradicated

A Line Of Goods.

Sir Basil Zaharoff died at the age of 86 had a line of goods to sell He was top man in his game for many years

He had to be more than ordinarily good to be one a millionaire and a legendary figure in international gossip He was qualitatively good he made a mark for his successors to shoot at

It's possible if he hadn't been so good the world would have been a better place to live in during much of his lifetime It might have been a worse place though That's a matter of opinion Maybe he really did make a market for his wares Maybe the market for his line of goods merely happened to be there

For this is the Sir Basil Zaharoff who was an armament salesman the same gentleman who made a fortune all by himself simply by putting politicians into touch with people who would promise quick deliveries on a case of rifle bullets or a submarine equipped with torpedoes and a trained crew

He was smart smart enough to make himself the fellow everybody thought of when he needed a new cannon or a hundred thousand rifles If an insurance salesman could do that he would have statues erected to him when he died But insurance and bullets though they are related in some ways are different At that, Sir Basil has plenty of statues erected to him

There's one in nearly every village town and city in the world—not actually dedicated to Sir Basil Zaharoff but to the business which happened to get the benefit of his selling talent. He won't be forgotten nearly so easily e. If he had worked in some other line of goods tombstones for instance

American Solidarity.

President Roosevelt's goodwill trip to South America seems to be coming up to expectations—and they were very great Mr Roosevelt is suited admirably for his *expedition of friendship*

He makes friends easily He possesses an unusual facility of expression which was used to good advantage in his address to the Brazilian congress Friday This government's South American neighbors can not fail to understand what is meant by good neighborliness when Mr Roosevelt explains his own phrase

Thoughtful persons of all nationalities in the two Americas are thinking carefully these days about American solidarity, the natural companion of a good neighbor policy

Recent events have shown the United States for instance that its diplomatic commercial and spiritual affiliations with Europe once more are threatening to cause trouble Citizens of this country are attracted to the possibility of finding in the Americas *some of the consciousness* of solidarity of purpose to maintain peace which they have been unable to find in Europe

It is a remote hope of peace and stability to which they have turned perhaps too late Yet it has grown measurably in only a few weeks of intensive attention There is springing up a realization that the people of the Americas represent an enormous potential force for world *stability*—a force which need not necessarily remain potential but might become actual as the result of determination to make it so

Federal Red Ink Undimmed

By DAVID LAWRENCE

Copyright, 1936, by The Marion Star

WASHINGTON Dec 1 — With exactly five months of the present fiscal year now passed the federal government is running a deficit in operating expenses at the same rate of red ink as a year ago

Applying the average of the past five months to the full fiscal year which ends on June 30 next the excess of expenditures over receipts will be about $3,660,000,000

This means notwithstanding the growing belief about recovery having arrived in this country that the federal government will have had an unplanned budget running into the billions for the seventh successive year

If there is to be any substantial curtailment in expenses for the present fiscal year no sign of it has appeared from any quarter This is occasioning much surprise in view of the fact that tax receipts for the current fiscal year are to be the largest in the history of the United States

Unfortunately the true situation on federal finances is not to be gleaned readily from the complicated way the treasury has of making its figures public The facts are all there but the actual deficit as well as the actual expenditures do not embrace all the items that should be and would be if budget in old private corporation which tried to float securities nowadays through the sanction of the securities and exchange commission

Using accepted methods of private accounting thereof rather than current governmental bookkeeping the expenses and receipts for the current fiscal year up to Nov 21 as compared with a year ago would be tabulated as follows for Nov 24

	This Year	Last Year
Expenses	$ 3,213,[illegible],792.	$ 2,016,534,383
Receipts	1,808,[illegible],000	1,134,319,253
Deficit	1,515,[illegible],112.	1,062,005,928

This compares with the treasury's claim that the deficit was $1,212,[illegible],110 and that a year ago it was $1,619,806,104 But the treasury in its tabulation of Nov 21 did not include under expenses about $903,084,073 of cash derived from special loans This in fact amounted to only $147,208,703 on Oct Nov ember it did not alter the picture very much New RFC loans commodity credits and farm credits are being reimbursed to the treasury and re expended by government agencies It is true less cash is needed than heretofore but the expenditures of private business small offsets all actual moneys paid out by check or cash for operations of all departments

The most informative item of course is the public debt which on Nov 24 the treasury announced as $33,800,346,808 or all of $1,210,000,000 higher than a year ago on the same date If it had not been for realization on assets of $303,084,074 mentioned above the federal debt would have gone up by about $4,513,084,074 so it is apparent how helpful the recoverable assets are in cutting down cash requirements

Most Pressing Problem

The problem that faces the Roosevelt administration is how to cut actual expenditures and bring the budget into a real balance Can it be done in the fiscal year 1938 which begins next July and for which year Mr Roosevelt will present a budget in his message to congress a month hence

The word going around is that the budget will be *in balance on cash* which means that the government will not increase the public debt but plans to live on the proceeds of recoverable assets for a year as well as on money obtained from the social security payroll taxes and other tax revenues

Thus about $500,000,000 will be available from employers and employes and since the old age benefits will not have to be paid out till 1942 the treasury will use this cash instead of borrowing for operating expenses

There is of course faith on the part of the administration that the treasury in 1942 can raise whatever cash it may need then for old age pensions so it will go ahead and use the social security payroll funds now and take care of later requirements when the bill falls due

The debts have been running about $3,000,000,000 a year under the present administration counting about $500,000,000 a year available from payroll taxes and at least $750,000,000 additional from general taxes due to improved business conditions the treasury can look forward to about $1,250,000,000 more cash in 1938 than in 1937 Then if expenses are reduced by $1,000,000,000 it could have a deficit of about $750,000,000 which would not have to be met by borrowing as the recoverable assets will bring enough cash

Prospects of Balancing

The treasury consider that if borrowing is stopped in 1938 there ought to be a surplus This would be, of course if the stoppage of borrowing were due to an actual balancing of receipts and expenditures and not to the use of assets that ought when collected to be applied to cut down public debt instead of being used to offset current operating expenses The reason for this observation is that when all the recoverable assets namely moneys loaned by the government during the depression are paid back the public debt will not have been diminished

During the last seven years debt retirement has been an imaginary item a book keeping entry by which the government for mally complied with the law by calling in outstanding bonds amounting to $500,000,000 a year and then borrowing exactly the same sum with which to do the retiring

Some day there will have to be a beginning of real debt retirement Then only will holders of bonds really feel sure that the credit of the United States government is on the same basis as it was from 1919 to 1931 when the war peak debt of $25,000,000,000 was cut down to about $16,000,000,000

To do this a certain surpluses of receipts over expenditures will be necessary and if the debt is to be retired in 40 years *some* think like $1,000,000,000 a year apart from interest requirements will be needed in annual surpluses in order to do it This assumes a constantly rising national income For the year 1936 the national income is to be about $69,000,000,000 according to latest department of commerce estimates This is an increase of about 10 per cent over 1935

The public debt on Nov 24 had risen however about 11 per cent over 1935 In order for the total cost of government in America which is now about $17,000,000,000 a year for federal state and local expenses to keep pace with the annual income produced by the American people it may be estimated that a national income of $100,000,000,000 would be required This means a jump of $31,000,000,000 beyond the all time peak reached in 1929 At the present rate of gain namely 10 per cent a year the national income would attain the $100,000,000,000 mark in 1942

This presupposes incidentally the complete abolition of those periodic depressions which have ravaged the world since the seven fat years and seven lean years of ancient Egypt The prudent course to be sure which will be respectfully urged upon President Roosevelt by economic minded people in all parties will be to cut the cost of government down so as to fit reasonable and not oppressive tax levels and to build up a surplus for the depression years that seem inevitable because of worldwide forces over which no one nation can have control

Signs of New Relationship

BY BYRON PRICE

Chief of Bureau, The Associated Press Washington.

THE aura of better understanding which suddenly has enveloped the field of government business relationship is becoming by all odds the most interesting phenomenon visible in the political heavens

To this development Mr Roosevelt on his side has contributed notably The tone and setting of his statement on reemployment and his readiness to release Dr Ingwell from his circle of official advisers are but two of several factors tending to eliminate business fear distrust and dislike of Washington

On the side of business however the signs are even more conspicuous Every day brings some new manifestation that opposition to the President in important business quarters is weakening that business confidence in that period of the future which will be spanned by the second Roosevelt administration is increasing

No one can fail to realize that this trend if continued will be of the very first importance The ill feeling which grew up between Washington and the business world not only has provided most of the bitterness of the past but it has been regarded widely as a definite deterrent to recovery Its elimination or even its appreciable permanent subsidence would be epochal news indeed

Feathers In The Wind

Everyone can have his own opinion whether the evidence has yet reached a conclusive stage but certainly such facts as these selected at random must be accepted as strongly indicative at least

The Chamber of Commerce of the United States in which are represented virtually all of the great combinations of wealth adopts Mr Roosevelt's reemployment views almost without amendment

A similar note of agreement comes from the National Association of Manufacturers long a center of determined opposition to many Roosevelt policies

The business advisory council composed of some of the country's leading industrial figures accepts the responsibility of cooperating fully with the President for recovery

So conspicuous a financier as Winthrop W Aldrich of the Chase National bank advises business to extend and accept further regulation

One of the largest power groups decides to withdraw its opposition to the program of the securities and exchange commission

The editor of the Baltimore Sun which did not support Mr Roosevelt, reports after an inquiry in Wall street that he has been unable to find even the bare rudiments of effective opposition to the Roosevelt program

One deeply conservative Washington columnist, who has been most outspoken against the trend of affairs at Washington raises the question whether Mr Roosevelt may not go down in history after all, as a great President who leaned far enough left to nullify the influence of dangerous radicals yet kept the country *safely on the* path of rational conservatism

Faces Many Decisions

Instances might be multiplied Some *optimists have gone so far as* to announce 'the advent of another era of good feeling' and predict the early arrival of that long awaited day when the lion and the lamb shall lie down together

A great deal more can be told about this six months hence Just now Mr Roosevelt is away from American shores relieved of the necessity of responding to the tender sentiments which float in upon the White House and of the still more difficult task of making decisions about the issues which soon will be on the anvil at Washington

In the first months of 1937 he must submit a budget and say what he thinks should be done about continuing many important sections of the new deal legislative programs After he has taken his position in these matters will be soon enough to form a definite opinion whether business really *loves him or loves him not*

Scott's Scrapbook — By R. J. Scott

MEN USED SO MUCH PERFUME IN THE 17TH CENTURY THAT THE ENGLISH PARLIAMENT PASSED A LAW FORBIDDING WOMEN TO USE IT — SO THERE WOULD BE ENOUGH FOR THE MASCULINE DANDIES
THE "SHOE-BATHTUB" OF THE 15TH CENTURY
"ANZAC" THE FAVORITE HORSE OF KING GEORGE V OF ENGLAND, IS SHOWN ON THIS AUSTRALIAN STAMP (1935)
A GOLF BALL IS FAR LESS RESILIENT UNDER A HARD BLOW THAN UNDER AN EASY BLOW
12 1
COPYRIGHT 1936 CENTRAL PRESS ASSOCIATION

Most Important Task of Congress

By PAUL MALLON

WASHINGTON Dec 1 — Most important matter to be handled in the coming congress is likely to be one not yet mentioned officially

Before President Roosevelt sought the boat for South America he permitted some of his counselors to understand that he thought the greatest pending question is neutrality He pined for a law in lieu of the existing weak compromise forced on him by congress This he considered to be more important even than the establishment of minimum wages and maximum hours Without proper social reforms are worthless

The exact nature of the proposal he has in mind will be determined no doubt by the pendency of the treaty to be negotiated in the next few weeks at Buenos Aires But the subject is certain to furnish a dominant theme for his message to congress and perhaps also his second inaugural

Renewals

It has been decided officially although announcement has not yet been made that the President will seek continuance of his reciprocal trade treaty making powers which expire June 12 The existing law probably will be renewed without change, after a scrap over the right of the President to act without open hearings

Congress will continue without question the Reconstruction Finance Corporation setup as well as the President's monetary devaluation authority But there will be trouble about renewing public works expenditures

Mr Roosevelt has been preparing to cut PWA appropriations sharply However this is one fight with congress which he is almost certain to lose

Taxes

The President and his advisers have not made up their minds on tax legislation Congressional leaders plan to pass nothing except a routine bill renewing all but two or three of the nuisance taxes which expire in June They do not even intend to modify the corporation tax law in any important particular although they are talking as if they would

However the treasury is secretly at work on several general administrative tax revisions one of which would increase the capital gains tax to discourage investors from holding on to stock gains The treasury will assert it needs the revenue but other administration authorities fear its effect on the stock market Another draft of a capital gains amendment has been prepared confidentially by the congressional tax drafter Mr Parker

The President will probably end the diet he is dieting not to shift any tax gears at all on the uphill climb in prospect for 1937

Farm Relieving

A lobby campaign for crop insurance is already being organized Great plains farmers are now assembling here bent on showing that at least some farmers want it The meeting is being promoted at most entirely by M W Thatcher Washington representative of the Farmers National Grain Corp a very large wheat farm co op subsidized by the farm credit administration

This organization may have more than an objective interest in insurance as it seems to be the logical one to handle for a commission—the 50 or 100 million bushel of wheat the government will have to keep as insurance reserves A crop insurance program for wheat will unquestionably be recommended to congress by the President and probably will be passed along near the end of the session

The moderate Wallace farm tenant program will be pushed A general reorganization of the soil conservation setup will be recommended and probably passed in a form which will permit the AAA to continue benefit payments and effect production control although this has not yet been definitely decided

Labor

The legislation which will emerge finally from the current wage and hours debate cannot yet be discerned Everything will depend on two supreme court decisions expected to be handed down before the session is over (1) the Wagner labor board cases and (2) the holding companies test suit

The Black 30 hour week bill will not be passed Neither will the revised O Mahoney bill proposing a system of federal charters for all corporations No constitutional amendment will be presented by the President and none will be seriously considered unless unexpected developments change the existing situation entirely

The senatorial investigation of civil liberties will be renewed for the purpose among others of helping John Lewis to organize the steel industry A few administrative changes will be made in social security but the tax will not be altered

Noise

Much ado will be made over governmental reorganization but it will not amount to much in dollar savings

The budget will show approximately a paper balance but it will not include a definite relief figure Mr Roosevelt will delay his relief estimate as customary until later in the session

Funds will probably be appropriated to continue the A T & T investigation which will shortly reopen the session

The Wheeler railroad financing investigation will reopen without a bang

This is an extremely young congress and the top-heavy Democratic majorities are destined to split into factions but will be too much under the Roosevelt spell to be unruly

The leaders will promise a short session as usual but they will run on to June or later

Copyright 1936 by Paul Mallon

Busy Early Morning Spot

By O O McINTYRE

NEW YORK Dec 1—There's an activity New York including even hectic Broadway does not know when the metropolis sinks into its heaviest early morning sleep This is along the West street water front known as the Produce Market It begins to boil shortly after midnight

The three- and four-storied brick buildings with their wooden porticos among the oldest in town suggest those mopey old timers along the levee front in river villages It is the area's task to deliver to New York its daily supply of vegetables And it does with a bang.

There's a fascinating bouquet of earthy aromas for the visitor—onions apples melons and potatoes And there are dazzling pyramids of orange grapes and other fruits piled in two set off galaxy waiting to be bundled to hotels and retail stores from Battery to Bronx

All about is a steady spurt of good natured billingsgate from robust truckmen A jousting repartee much in the manner of the blue blooded patter at Les Halls in Paris at dawn And at sun up the many eating hutches and lunch wagons do a landoffice rush in coffee and hamburger

• • •

A radio reviewer tells me Fred Allen puts more elbow grease into his weekly skits than any other broadcaster Save for six weeks vacation in Maine he becomes a city recluse He works 10 hours a day delving for new gags new twists situations A task in which he is aided by his wife Portland Hoffa They are never seen in the restaurants where actors and radio celebrities gather and about two movies a week are their relaxation

• • •

It has been some time since I met up for a gab fest with an old back yonder friend about persons and things until yesterday I thought as I listened and exchanged views how the scenes shift in the reports of this person and that It is after all the old drama of life Our Dickens and Thackeray saw it all but better than the rest set it down in enduring volumes Ups and downs and sunshine and paraphrasing Major Bowes around and around she goes and where she stops nobody knows All we have to do is to sit quietly and enjoy the ride No use growing weary There's a long rest at the end of the trip

• • •

One of my happiest dinners was at the Explorer's Club Among men who had seen the world and lived among all sorts There wasn't an Old Man Grump among them They laughed they joked and saw humor in everything—including the future Bob Ripley was a gloomy chap until he began popping around odd corners Now he's the life of the party the ray of sunshine in the grille

(Copyright 1936 McNaught Syndicate)

"Imagine, my husband said it looked too much like a bee-hive!"

A New C... for Wor...

By PRESTON GR...
Associated Press W...

WASHINGTON Dec ... official Washingto... jitters over what may ... the Mexican expropria...

It is a sweeping act ... the president of Mexico ... ized in the interest of ... need to seize any prope... the republic either tem... permanently The purpo... seizure may range fro... needs to the simpler ... the equitable distri... wealth whether hoarded ... poli zed to the exclu... tage of one or several p... in detriment generally o... lation as a whole or o... class in particular

American investment... ico are estimated at a ... fars English and Duc... ments also are large

Embarrasses Peace

The law would be em... enough to United State... at any time But it ... brough the Mexican e... the benefit of President ... just when the inter Ame... ference was taking shap...

Peace is the war ... that conference Prospe... doesn't look too peaceful ... ican eyes whether on... ment or elsewhere

The seizure law has ... double edged impact ... for compensation at ... whose interest control ... Put the compensation ... amount at which he ... ised for tax purposes

Now any one argue... tax procedure either in ... or elsewhere knows ... erty is assessed for ... ial from 20 per cent ... cash value But usually ... than the latter Courts ... hold the right of railroa... stance to have one valu... purposes and another bi... upon which passenger ... rates are based

In Mexico the situati... is as the same ... gold and silver mines ... vast properties are on the ... at an assessment far ... value Thus an owner ... property is faced w... dilemma

He either can run th... having the government ... property at its low tax ... voluntarily go to the ... and have the assessment ... That course means pay... taxes year after year

Capable of Drastic A...

Troubled pu... circumstances of mines and oil fiel... labor troubles have arise... certain circumstances th... be taken by the govern... justification under the la... appropriation of property ... and foreign investors alik...

That the Mexican g... is capable of taking drast... is indicated by the m... which large landed est... been chopped into comm... for former peons

The whole prospectus ... fit nicely into the peac... President Roosevelt hope... drawn at Buenos Aires

Glancing Backw...

TEN YEARS AG...

It was Wednesday, Dec... George R Scofield ... duties as the new judg... common pleas court o... county Mr Scofield ele... 2 was sworn in Tuesday ... oath administered by his ... sor, Judge Charles L J... the presence of 40 with... cluding members of the ... County Bar Association

Presentation of the ... the Harding area Boy Sc... ell took place at Hotel ... Willis C Sharrit of ... representative of the nati... cil of Boy Scouts presen... charter to Supt Jesse F... of the Marion schools who ... it on behalf of the area

John A Abel was ... chairman of an Eagles lo... mittee to have charge ... work to be carried on by ... during the winter Other ... committee were W M ... and V V Bush

Miss Anna Dennig ... members of the Bay View ... club at a 6 o'clock din... home on Bellefontaine ... complimenting Mrs Jam... a pride of the preced...

TWENTY YEARS A...

It was Friday Dec ... J A White superi... the Ohio Anti Saloon L... convention at Columbu... plans for a campaign fo... tion in Ohio

German Allies driving on ... rest were within artill... the city A great loop ... circle which the Ger... around Bucharest ... fighter within the previ... hours

George H Morrow sold ... of Marion for $5,000 ... amount was due him ... suffered when a wh... wagon caught in a defe... ing in Farming stree... him out of the wagon

Mrs A F Harruff en... company of young ... home on Seffner aven... bration of the birthd... sary of her daughter ...

Miss Mayme Filia ... tained the B M club ... on Carhart street

Marion lodge No 40, ... Pythias elected offi... by C W Davidson as ... commander

Marion High school ... opening basketball ... feating Mt Victory at M... 31 11 Torrence pla... field goals for Marion Cox ... and Robbins and Thomas ...

The Word of G...

TAKE HEED And take h... yourselves lest at any time ... hearts be overcharged with ... feiting and drunkenness ... cares of this life and so that ... come upon you unawares ... 21 34.

DRIVERS' SCHOOL SCHEDULE CHANGED

...l Classes To Be Future, Kratzer ...n Traffic Code.

... of the Junior ... merce Drivers ... continued Joe R. ... man announced ... class held in the ... Chamber above ... street.

... has caused Junior C of C to ... classes only when ... moving pic... ... ned. The next ... pel 3 n 11 when ... secretary of the ... ob will show new ... M Schaltzer patrol ... of the Marion sub... ... e highway patrol ... ic official of the ... for the meeting ... in charge of last ... and discussed the ... reviewing a large ... Six new students ... ...ight and four ... graduation issued ... ...ny one who has ... four of the ... eligible for a ... ending enough of ... ...ses to be held at ... rial to complete a ... ...

... ...s of the school ... Mr Baldwin M... ... Chief William F ... Sheriff Fred E Miller

BURNED IN EXPLOSION

... Peter son of Mr and ... Pfeifer of North Grand ... chef at the Detroit ... in Detroit was ... his head and face ... in the hotel kitchen ... Sunday according to ... received here toda He is at ... Detroit where his con... reported to be not ser...

Words are inadequate to express my appreciation to my many loyal friends that ordered coal from us during our 14th opening

Pauline Barnhouse
Bookkeeper
CENTRAL COAL CO.

WOMAN EMBEZZLER GETS 10 YEARS

Mrs Marie Brown left is pictured being returned to jail after she was sentenced to 10 years in the penitentiary for embezzling more than $145 000 in city and school district funds from Aberdeen S D where she was joint treasurer Ill and almost sightless from a high blood pressure ailment Mrs Brown pleaded guilty to the charge after the shortage was discovered in September

UNION, HARDIN GET LIVESTOCK PRIZES

Boys and Girls from Nearby Counties Win Awards at Cleveland

Union and Hardin county boys and girls shared in awards of the limb judging contests which featured opening of the twelfth annual Cleveland livestock show yesterday Betty Taylor of Union county was second Paul Taylor and Virginia Rittenhouse both of Union county were fifth and eighth respectively and Nelson Gould of Hardin county was ninth in the boys and girls division for a pen of three lambs

In the feeders division W E Hall of Union county was awarded second place A banquet last night attended by 350 adults and children climaxed opening day of the show Entries were drawn from the entire state by prizes to be awarded for the best sheep and steers

Marion county 4 H club members and members of vocational agricultural classes in the county schools will be exhibiting steers in that division of the show today Among the 4 H club entries is *Helen Strine of Waldo whose entry* last year won the grand championship award Other 4 H clubbers exhibiting steers are Magdalene Strine of Waldo Wesley Gatewood Jack Bisher and Anne Gatewood of Claridon and Wilbur Pettit of Morral

Vocational agricultural pupils from Pleasant township schools have seven entries in the steer division sponsored by Arthur Mautz Carl Seiter Ralph Laucher Donald Mautz Allen Shrouts and Harold Seiter Among others from Marion county who are attending the show are S L Anderson county farm agent and E W Pifer assistant J H Smeltzer D D Clark and Lawrence Weiss

U B MINISTERS MEET HERE TODAY

Rev C V Roop Host To Group at Parsonage

United Brethren ministers of the Marion district met socially this morning with Rev and Mrs Carl V Roop at the First Church parsonage on South Prospect street to hear reports of financial and spiritual progress in the district and to be addressed by members

Present for the meeting which closed this afternoon were Rev W C Mav of the Hepburn church and Mrs Mav Rev Robert Ohle of Cardington Rev and Mrs F E Knuckle of West Mansfield Rev J F Shiffer of Sycamore Dr and Mrs J H Patterson of Zion Station Dr and Mrs D C Hollinger of Bucyrus Rev A F Davis of Oceola Rev F S House of Cardington Rev George Weir of near Cardington Rev and Mrs Otis Rider of Marion Mr and Mrs L L Walter of Marion and William H Myers former dean of music at York college in Nebraska

Mr Myers sang The Master's Garden and The Old Rugged Cross at the close of the morning session A covered dish dinner was served at the parsonage

Addresses were to be given this afternoon by Mr Walters on Evangelism Rev Rider on Storms and Rev Weir on Mysteries

AT GRID GAME

Mrs Franklin D Roosevelt wife of the President was one of the interested spectators at the Army Navy football game in Philadelphia when the Middies sank the Army to the tune of 7-0 (International News Photo)

MRS. GEO. JACOBS DIES AT PROSPECT

Lifelong Resident of County Passes Away at 72; Funeral To Be Thursday

Mrs Mary Caroline Jacobs, 72 wife of George Jacobs and a lifelong resident of Marion county died last night at 6 30 at her home in Prospect Death followed a three months illness

Surviving with the husband are 10 children Dora, Esther Harold Gertrude and Edward of Prospect Kathryn of Columbus Ray of Monroe Ruth of Green Camp and Herbert and Elida of Marion

Mrs Jacobs was born Dec 27 1863 in Green Camp to John and Katherine Hoberman Reidel both natives of Germany Her marriage to Mr Jacobs took place on Aug 20 1885 at Green Camp

She was a member of the Emmanuel Evangelical and Reformed church at Green Camp

The funeral will be conducted Thursday at 10 a m at the Schaffner Queen funeral home on East Center street by Rev Robert Diller pastor of the Green Camp church Burial will be made in the Prospect cemetery Friends may view the body at the funeral home

COURT NEWS

Answers Bindley Suit

The Standard Accident Insurance Co of Detroit today filed its answer to the suit of Burdette Bindley city fir man against the city of Marion and the company The company is being sued for $712 25 for salary which Bindley alleges he lost while his suit for reinstatement was carried to the court of appeals by the city whose appeal bond was furnished by the company The appeal was from a verdict of common pleas court jury here ruling that Bindley should be reinstated as a fireman He had been suspended and dismissed by the city civil service commission in 1934

Bindley's present suit against the city which will be tried in common pleas court Dec 8 is for $4 262 97 in back salary wage cuts and lo ses for the period during which he was under suspension

Foreclosure Action

The Marion Federal Savings & Loan association yesterday filed a foreclosure suit in common pleas court against Walter J Charles and others asking sale of lot No 7340 in East Lynne addition and judgment for $7 306 65

Divorce Actions

Petitions granted to Noel Foreman from Luella Foreman on his cross petition charging her with gross neglect of duty and extreme cruelty Mrs Foreman had petitioned for alimony only and was granted $90 to be paid in $5 installments on the 15th of each month George T Geran represented the husband and C C Fisher was counsel for the wife Costs were assessed to Mr Foreman J C A Arter from Helen Arter grounds of gross neglect of duty costs assessed to plaintiff Donithen & Michel attorneys for the plaintiff

Marriage licenses were granted in probate court yesterday to Wilbur H Pfeiffer banker of 602 East Center Street and Nancy B Carskadden secretary of 231 East Washington street John Cummins baker of Delaware and Dorothy Meeker bookkeeper of Marion and Harry J Johnson barber of Caledonia and Pima Davis of Marion R D

MRS HESTER MARTIN DIES IN MT VICTORY

Special to The Star

MT VICTORY O Dec 1 Mrs Hester A Smith Martin 80 native of Hardin county died this morning at the home of a son Frank Martin of Mt Victory She was ill one month Surviving are the son a daughter In Grand Rapids Mich three grandchildren three great grandchildren and a brother George Smith of Mt Victory Mrs Martin was born Oct 18 1856 The funeral will be conducted Thursday at 2 p m at the Fisher Sherman funeral home in Mt Victory followed by burial in the York Center cemetery The body will be at the son's home until funeral time

FORMER RESIDENT OF MARION DIES

F A Albaugh Chesapeake & Ohio railroad agent at Logan O a former Marion resident died suddenly last night in Logan according to word received here today by Mr and Mrs W F Finley of 206 Hane avenue

At the time Mr Albaugh was in Marion about 20 years ago he was the C & O agent at Owens and lived at the Finley home A wife and three children survive Funeral arrangements have not been received

Banks in Egypt will encourage new industries by acting as promoter and financier participating in the management and rendering technical assistance in the building and equipping of factories

A DRIVER PRAYS FOR HIS VICTIM

Louis Dillon of Weymouth Mass tears streaming down his face is shown praying over James Delores 10 after Delores was struck by Dillon's car Delores 1ak 1 a Weymouth hospital mor di Dillon's exemplified bystander feels comfort in the stricken youth (International News Photo)

ROBBERY SUSPECT TAKEN TO WOOD CO

Sheriff Arnold F Isch of Wood county was given custody yesterday of Earl Rodman 21 of 224 Patterson street Arrested Sunday night by state county and local authorities in connection with the burglary of several northern Ohio schools Rodman had been held in city prison here and was taken to Wood county jail by automobile yesterday

Rodman was the third of a trio suspected of breaking into schools in Wood and Sandusky counties The other two James Robinson 22 and Sylvester Rodman 23 a brother of Earl are now serving terms in Ohio penitentiaries following convictions for the same thefts

Rodman was arrested at the home of his father on Route 31 near the bridge south of Prospect Ridge following a tip received by officers He was discovered hiding under a bed

GARNER IN CAPITAL

By The Associated Press

WASHINGTON D C Dec 1 Tanned and tousled Vice President Garner set out for his Texas home around awhile in a cupful of mistletoe on his early return from the Texas haunts he loves

DELBERT SMITH, 42, DIES AT HOME HERE

Father of Nine Children Passes Away After Illness of Two Years

Delbert Smith 42 father of nine children died last night at 11 at the home at 274 Nye street following a two years illness of heart and liver ailments Mr Smith was a native of Marion and was at one time employed at the Marion Foundry Co and the Marion Water Co

Surviving are the widow Mrs Artie Ikenside Smith the children Russell Gerald Helen Leona Perry Imogene Kenneth Paul and Richard all at home two sisters Mrs Cleo Drake of Marion and Mrs Eva Epps of Pottersburg and two aunts Mrs Daisy Lapier of Marion and Mrs Eva Mosslie of Marysville

Mr Smith was born May 7 1894 at North Lewisburg to James and Nellie Palmer Smith He was married in 1919 in Marion

The funeral will be conducted Thursday The body will be at the M H Gunter & Son funeral home on West Center street tonight and at the home after noon Wednesday

RIFLE CONFISCATED

Probate Judge Oscar Gant Tuesday confiscated the rifle of a 17 year old boy who was brought before the court following arrest by police Saturday on a charge of shooting firearms within the city limits The youth had been shooting at pigeons at the Lafair station Judge Gant dismissed him with a warning

Nearly 3200 trips to the ash and rubbish heaps were made by ashmen in the last 12 months

GIRL SCOUT GETS TROOP AWARD

For selling 231 dozen cookies in the recent cooky sale sponsored by Marion Girl Scouts, Miss Elizabeth Wolfel received a pencil at a meeting of troop No. 3 Monday afternoon

Troop members worked on their handicraft project, the making of bead bracelets under supervision of Mrs Alvin C Hippus Tentative plans for a Christmas party were discussed

Paris plans build 10 000 apartments for ex servicemen

KNIFE FREE
BOYS' HI-CUTS
Heavy Elk Uppers Panco Soles and Heels
$1.99
Sizes 12 to 6

Mens Sizes 6 to 11—$3.00
CORT'S
SHOES FOR THE FAMILY
133 E. Center St.

TONITE Dick Powell Joan Blondell in "STAGE STRUCK"
STARTS TOMORROW BIG DOUBLE BILL
THE KING OF SPORTS! THE SPORT OF KINGS!

— PLUS —
YIPPEE! HE'S HERE!

SPONSORED BY OAK ST P.-T A
NOTE "DOWN THE STRETCH" at 1 15, 4 00, 7:15 10 "TRAILIN' WEST" at 3 and 9 p m Only
ALSO NEWS — COMEDY — CARTOON
Matinee 10c-20c Evening 10c-20c-30c. Students 15c
3 Big Days STARTING WEDNESDAY OHIO THEATRE

LAST TIMES TODAY MAE WEST RANDOLPH SCOTT in GO WEST YOUNG MAN
Shows at 1 15-3 15 7 15 and 9 15
Palace
Matinee 15c Night 25c and 35 Children 10c
WEDNESDAY ONLY

Universal's newest and greatest star discovery!
DORIS NOLAN in
The Man I Marry with
MICHAEL WHALEN
Charles "Chic" Sale, Sheets Gallagher, Cliff Edwards

He didn't want to learn about women from her
But she gave him a graduate course —and he loved it!

QUICK! STOP THAT COLD
IN THE DRY OR FIRST STAGE!

A cold ordinarily goes through three stages
No Dry Stage the first 24 hours the Watery Secretion Stage 2 to 3 days and the Mucous Stage
Now it's twice as easily stopped in the first as in the second or third stage In fact to let a cold get beyond the first stage is in double

Expressly for Colds!

Your doctor will tell you there can be *no better* you can take for a cold than Grove's Laxative Bromo Quinine

It's expressly a cold tablet and a cold alone It is internal because that's what a cold requires Bromo Quinine does two important things
1 It opens the bowels Second it checks the infection in the system Third it relieves the headache Fourth it tones the system and helps fortify against a cold

That's the fourfold treatment you want and in Bromo Quinine you get it in the form of a single tablet

Bromo Quinine tablets now come sugar coated as well as plain The sugar coated are exactly the same as the regular except that the tablets are coated with sugar for palatability

Don't Delay!

When a cold threatens don't compromise don't delay Go right to your druggist for a package of Grove's Laxative Bromo Quinine

Start taking the tablets immediately two every four hours Used promptly Bromo Quinine will usually break up a cold in 24 hours

Ask your druggist firmly for Grove's Laxative Bromo Quinine tablets and don't be talked into accepting a substitute

The few pennies cost may save you much worry and much expense

MOVING?
Then Call
2314
Circulation Dept.
And Have The STAR
Transferred to Your New
Address.
THE MARION STAR

USE
N. A. R. Tablets
"A Doctor's Prescription"
FOR
RHEUMATISM
ARTHRITIS
or NEURITIS
3 Weeks' Treatment
$2 size $1.49
AT
ECKERD'S
140 So. Main St.
Marion's Leading Cut Rate Drug Store.

"Service for all within the means of all"
L. A. AXE
FUNERAL HOME
AMBULANCE SERVICE

SPECIAL
WED. ONLY
PRISCILLA CABINET

This handy Sewing Cabinet. Special $4.45
LOEB'S
131 E.

State
TODAY AND WEDNESDAY
MAT 10c. EVE. 15c
THE BREATH OF SCANDAL!
touched their innocent lives and shattered the world in which they lived One lie and three people were exposed to ridicule and scorn! Vivid exciting, dramatic....and already the most talked about picture of the year!

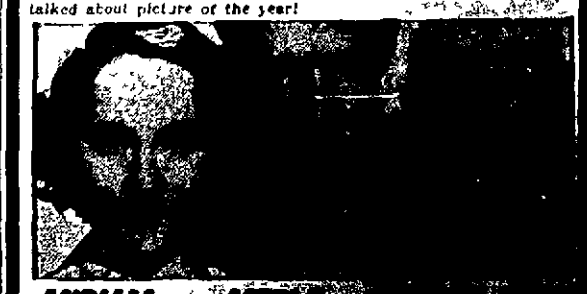

MIRIAM HOPKINS

"HEROES IN WHITE" Battling the scourge of the tropics to build a new empire

A GRAND NATIONAL PICTURE
—AND—

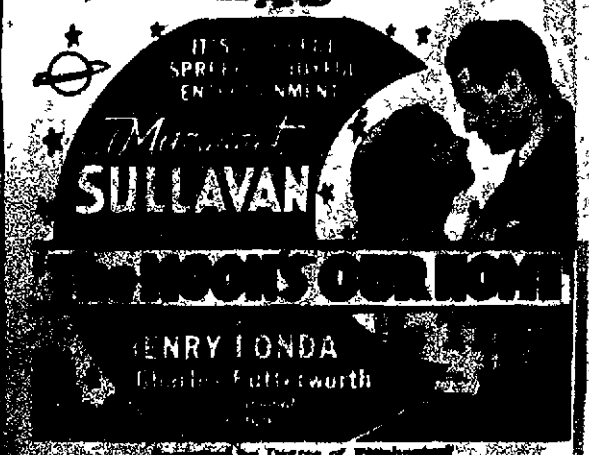

Social Affairs

ONE of the first womens groups to lay aside club activities for the holiday season is the Womens circle whose members closed the first half of their season yesterday after a Tag party and luncheon at the home of Mrs Alden Bullock who was hostess to the club at her home on Mt Vernon avenue

Taking part in the first play Safety Exchange by Allendale Bell were Mrs W S Harter Mrs C C Powers and Mrs H Brunsman The second Fancys Sake by Warren Peck was given by Mrs Bullock Mrs Rhu Mrs Harter and Mrs Peterson An Embarrassing Moment was the roll call topic

The club will resume study meetings Jan 4 with an Art panel forum meeting at the home of Mrs Charles H Aller of South Gale street The subject will be Challenge to Big Business

A CHRISTMAS tea and gift exchange and an exchange of gifts on Dec 14 at the home of Mrs D J Shoup of the Richland road will be a holiday affair of the Research club

Club members met yesterday afternoon with Mrs W A Mosier sing of East Center street and heard the roll call answered

California a Work Mrs J L Bish Pine Scented Herb Dent ed Maine Mrs John Pal Persian Land of Miracles Mrs J H Fenton

A surprise bridge party at the home of Dr and Mrs Carroll Baker on Baker street last evening was in honor of Mrs Ritchey who was host ing her birthday anniversary The affair was arranged by Mrs Ray Schneider who acted as hostess Awards for high scores at bridge were won by Mrs Joel Riblet and Miss Anna Marie Booth Mrs Schneider was assisted in serving by Miss Naomi Bell Present were Mrs Riblet Miss Booth Miss Bell Miss Mildred Thomas Miss Betty Adams Miss Wanda Freshwater Mrs Schneider and the host and hostess

Members of the Current Topic club Bertsell Ohio Art exhibit yesterday afternoon at the home of Mrs D H Hartley on South Vine street In 10 minute talks Miss Floretta Almendinger Bertsell Music and Mrs J B Taylor talked on Literature Mrs Harry T Williams completed the program hour with a piano number Wed Maple a composition by the late Miss Bernice Coughill of Mt Victory a former instructor of music here The club will meet for a Christmas party Dec 14 at the home of Mrs J J Taylor on East Center street

Gifts of new toys were given in response to roll call at a meeting of the Advance club yesterday afternoon at the home of Mrs Grant E Mouser Sr of 539 East Church street Mrs Hayes Thompson reviewed Around the World in Eleven Years by Fatima Richard and John Abbe and Mrs J W Jolley presided for a discussion of Trends of Current Fiction The members discussed the white elephant sale which will be sponsored by the Marion County Federation of Womens clubs Dec 11 and 12 at the City market in which they will assist The next meeting will be Dec 14 with Mrs A J Foster on Edgewood drive

Art was the program theme for a meeting of the Delphian club yesterday afternoon at the home of Mrs Frank Detwiler on South Prospect street Cases Included Mrs Paul Kinnison and Mrs I C Ackerman During a short business session Saturday Dec 19 was set for the annual children's theater party sponsored by the club members Informal talks on art were given by Mrs Knauss and Mrs Ackerman and the following sketches were given A Painter of No School Mrs M J Marble Modern Landscape Mrs Detwiler Early American Painters Influenced by English Paintings Mrs I C Magill The Art of Living Mrs R L Cooper American Artists Was the roll call topic The club will meet Dec 14 with Mrs J J Stafford on Hane avenue

Fourteen famous cities of Japan Mrs I E Thom Japan at Work Mrs C M Roberts and Japan at Play in the U S A Mrs Jesse Fisher Mrs Harold Lauer presented current events The club will meet Dec 14 with Mrs A J Foster on Edgewood drive

Miss Marguerite Van Allen was hostess to the C W N club last evening at her home on Pelle fontaine avenue Bridge was played awards for high scores going to Mrs Harold Henry and Miss Marcella McMahon Lunch was served The club will meet in two weeks with Mrs Edward Hatchen of Merkel avenue

A sale of articles made by the blind of the state was conducted at a meeting of the Sesame club yesterday afternoon at the home of Mrs W I Miley on South Seffner avenue Thanksgiving songs were sung by the group and roll call responses were on Japan The following papers were presented

TEMPLE BENEFIT PARTY WEDNESDAY

The fourth of a series of benefit card parties sponsored by Canby Temple No 162 Pythian Sisters will be held in Canby lodge hall Wednesday afternoon at 2 30 o'clock At 7 30 Wednesday night members of the drill staff will meet for practice

Activities of the temple include the election of officers Dec 10 The meeting will be preceded by a covered dish supper at 6 o'clock The temple will be represented at the district convention to be held at Lucas Dec 18 by Mrs F M Lavender delegate Mrs C E Willoughby is alternate A social affair on this weeks calendar is a potluck dinner at the home of Mrs Zelma Dye on Pearl street Friday night

BRIDE IS GUEST AT PROSPECT PARTY

Miss Florence Almendinger entertained a group of close friends at her home in Prospect Saturday evening for the pleasure of Mrs Harold Gix of Columbus a recent bride Appointments for a lunch were in Mrs Gix wedding colors of pink and blue The honor guest was complimented with a gadget shower the gifts being delivered by a messenger Mr and Mrs Gix live at home at 1196 City Park avenue in Columbus Before her marriage the bride was Miss Edith Mehaffey of Prospect

ARRESTED HERE

Cecil Jerew was arrested by police yesterday afternoon at the Kumfort hotel on a charge of false hotel registration filed by George G Lippincott manager of the hotel on North State street Jerew was released on $25 bond for appearance in municipal court later

Shells Sheathe Modern Mermaid

When the Florida fishing season opened it was an occasion marked by the appearance on Tahiti beach at Miami of pretty Shirley Stynchcomb of Asheville N C whose novel swim suit indicates that the modern mermaid will sheathe herself in silver tarpon shells this season

Personal Mention

Mrs C E Goyer and daughter Hester Anita of Uncapher avenue have returned from Cleveland where they spent Thanksgiving and the week end with Mr Goyer and Mr and Mrs Robert Kenneally

• • •

Miss Marion LaMarche has returned to Hollywood school at Indianapolis after spending the Thanksgiving holidays with her parents Mr and Mrs C E LaMarche of 416 East Church street

• • •

J J Huebner manager of the Ohio theater went to Columbus today to attend a two-day convention of the Independent Theatre Owners of Ohio

• • •

Mr and Mrs Ed Brownell and son Harlan of Boise Idaho and Mr and Mrs Ray Washburn of Yoder Wyo spent the last 10 days as guests of the W C Luce family of Marion and the Washburn families of Morral Ray Washburn and Mrs Brownell are children of Sanford Washburn a brother of Ozina and Howard Washburn of Morral who died in Colorado in 1888

• • •

Mr and Mrs Doris Moyer of Columbia Mo returned home yesterday after spending two weeks with the former's parents Mr and Mrs W F Moyer of the Prospect pike Mr Moyer is poultry extension specialist at the University of Missouri at Columbia

• • •

Mr and Mrs Elza Moyer and son Dennis of near Norton have returned from several days visit with relatives in Illinois

• • •

Donald Creviston of Elm street and Ray Augenstein of south of Marion yesterday enrolled in the Coyne Electrical school in Chicago

BIRTHS

Mr and Mrs Cloe Russell of near Prospect are the parents of a daughter born Saturday The baby has been named Donna Ruth Mrs Russell was formerly Miss Elsie Byers of Marion

GEORGIA PEACH

Meet the sweetheart of Sigma Chi—Miss Kathleen Hammon of Atlanta who was winner of a campus wide contest at Emory U to select the most beautiful girl on campus to be sweetheart of Sigma Chi

Study Club Makes Program Plans for Session Tomorrow

MISS ETHEL FAY LOCKE of Delaware will be hostess to the Study club and Mrs Ira Wood at assistant hostess when the club will meet at 2 30 o'clock tomorrow afternoon at the home of Mrs Wood on Delaware avenue

Miss Locke will be accompanied at the piano by Miss McClelland will sing Sing My Mother Taught Me Serenade by Schubert and Ave Maria by Gounod

Miss McClelland studied at Miami university and the University of Colorado and is a teacher in the Marion public schools

Arrangements for the program are in charge of Mrs Lewis Wills and Mr Ingle Musical current events will be given in response to roll call

Active members of the Lecture-Recital club who wish to attend the Study club have been asked to call Miss Grace Cooper club adviser

DISCUSS COUNTY CAGE OFFICIATING

Meeting Held by Basketball Coaches Association

Better officiating in county league games comprised the major part of discussion at the monthly meeting of the Marion County Basketball Coaches association last night in the office of D T Mills county school superintendent

Frank Furnish of Morral presided over the organization Topics in connection with the spring and fall county athletic programs for 1937 were assigned to the members for a detailed discussion at the next meeting Jan 4

Those who attended were Frank Furnish Richard Potter of Green Camp A B Augenstein of Clarks Herbert Myers of Agosta M J Clark of Waldo Paul Keller of Prospect and Merton B Porter of Pleasant

SCIENTISTS REPORT QUININE SUBSTITUTE

By International News Service

MOSCOW — Soviet scientists promise help to the 170 000 000 people in the world who suffer from malaria and who figures of the malaria commission of the League of Nations show require annually 1 387 tons of quinine

Quinine is obtained from the barks of trees which are found in only a few parts of the world Up to now the world production of quinine has never exceeded 1000 tons in one year even with the amounts produced by the plantations in South America and the British and Dutch Indies added together

In 1933 Soviet scientists discovered a very complex chemical compound which in its clinical properties replaces and is even superior to quinine powder it is said

They named the new substance Akrikhin and in August last year the foundation of the Soviet Akrikhin plant was laid some 23 miles from Moscow

This month the factory produced its first Akrikhin

The amount was very small—only 22 kilograms in fact but by the end of the year the factory is expected to have put out six tons of the new medicine

The 1937 output will it is stated amount to 45 tons which corresponds to approximately 200 tons of ordinary quinine since the amount of Akrikhin required for the treatment of malaria patient is between six and seven times less than that of quinine

TROUSER PRESSING IN HOME COURSE

By United Press

DURHAM N C The art of pressing hubby's trousers is taught as part of a household training course under the University of New Hampshire extension service

Miss Daisy Deane Williamson state home-demonstration leader says she already has taught hundreds of women how to prevent baggy trousers In classes in a dozen communities

TRIAL POSTPONED

Trial of David F Keck of 259 Blain avenue in common pleas court on a charge of rape was postponed indefinitely today by Judge Hector S Young who announced the prosecutor was not ready for trial A jury had appeared for the trial and was dismissed Keck is accused of molesting a 9-year-old girl Dec 9 1935 He is at liberty under $2 000 bond and is represented by Mouser & Mouser & Wiant

Women! Why Endure

discomforts and monthly pain and delay result so often from colds, exposure, nerves, or other causes. Lowery's B-W-H Capsules are effective except in rare cases.

LOWERY'S B-W-H CAPSULES

Lowery's Pharmacy

IS LILY CONFIDING IN COOKIE?

It might be that Lily Pons star of stage opera and movies was confiding in Cookie her pet cockatoo the latest dope on romantic rumors linking her with Dr Andre Kostelanetz when the above picture was taken at her Hollywood home but cockatoos are excellent confidantes so her secret is safe

Weddings

Mrs Elma Davis of Marion and Harry Johnson of Caledonia were married at 6 o'clock last evening by Rev George A Hickson pastor of the Memorial M E church at Caledonia The service was held at the parsonage The bridegroom is a barber at Caledonia

• • •

Miss Ida Belle Solomon daughter of Mrs Milton Thompson of 143 Scioto street and Frank Hill son of Mr and Mrs Fred Hill of Galopolis were united in marriage Friday by Rev Howard Berridge of the Marion Gospel tabernacle at his home on Clinton street They will be at home for the present with the bride's mother Mr Hill was graduated in 1935 from the Gallia Academy High school

LODGE MEMBERS MEET AT MORRAL

Marion People on Odd Fellows and Rebekah Program

A program followed by refreshments and a social hour entertained members and guests at a homecoming held by the Odd Fellows and Rebekah lodges of Morral last night at that place About 70 attended

Rev Carl V Roop pastor of the First United Brethren church of Marion was a guest speaker and informal talks were given by several of the guests including Mr and Mrs Charles Ritzler also of Marion Louis Scherff of Marion contributed a reading and Finch's orchestra of Marion entertained with music

Miss Margaret Jean Morral and Miss Betty Hughes entertained with a vocal duet and the latter contributed a piano number Completing the musical part of the program was a cornet duet by Miss Helen Louise Mahaffey and Miss Maxine Rinehart

WOMAN FINED BY BUCYRUS MAYOR

Mrs Elizabeth Ackerman 29 of Mansfield was arrested Saturday at 11 p m near Bucyrus on a charge of driving while intoxicated by state highway patrolmen from the Marion sub-station She pleaded guilty at her arraignment before Mayor George M Birk of Bucyrus Sunday afternoon and was fined $100 and costs

Traffic beacons to guide pedestrians are being placed in bombs in Ba

Holiday Prog Presented B Pan-Hellenic

A PROGRAM sugge Christmas season was rendered at a meeting of Pan Hellenic association in the Hotel Harding business session preceding program hour during which Marjorie Eymon chairman of committee in charge of the Pan Hellenic dance to be sponsored by the association gave a report on progress of the dance Jack McMahon and his orchestra will play for the dance which will be an invitation affair at the club

Miss Jeannette Bender accompanied by June Howe accompanied at the piano by Miss Jean Fee Dear Little Stranger Three Kings of the Orient Miss A Merle Harding Christmas story and Miss Harden accompanied at the piano by Miss Mary Jo Staffo group in the singing of Christmas carols

Serving hostesses were Miss Artz chairman Mrs Paul Bowman Mrs Ralph Young Miss Mabel Turney and Mrs Thompson

The association will hold its meeting the first Thursday in January Plans for the new year be in charge of a committee composed of Mrs Rex Kilby chairman Mrs Dale Hughes Mrs Freer Mrs Wayne Jenkins Miss Isabel Stump

Moscow will hold an ice carnival of the art of the Middle Ages utilized in the Russian

For Double-Quick Coug Relief, Mix This at Ho

Better Than Ready-Made Medicines. Easily Mixed

Here's an old home remedy your mother used but for real results it is still the best thing ever known for coughs that start from a cold Try it once and you'll swear by it

It's no trouble at all Make a syrup by stirring 2 cups of granulated sugar and one cup of water a few moments until dissolved No cooking is needed—a child could do it

Now put 2½ ounces of Pinex into a pint bottle and add your syrup This gives you a full pint of actually better cough remedy than you could make for four times the money It keeps perfectly tastes fine and a family will use it a long time

And there is positively no other medicine you can take that will take hold instantly It loosens the phlegm soothes the inflamed membranes and helps clear the air passages No cough remedy, at any price, can be more effective

Pinex is a concentrated compound of Norway Pine famous for its prompt action on throat and bronchial membranes Money refunded if it does not please you in every way

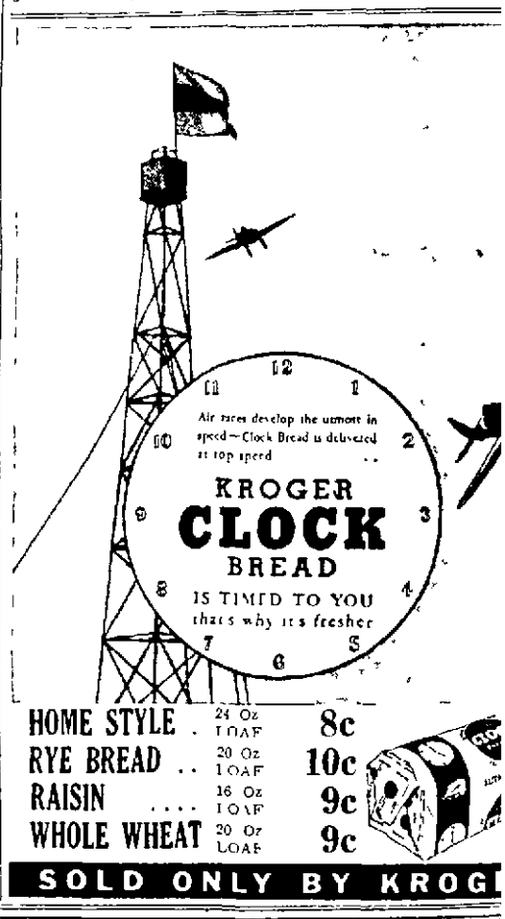
Air races develop the utmost in speed—Clock Bread is delivered at top speed
KROGER
CLOCK
BREAD
IS TIMED TO YOU
that's why it's fresher

HOME STYLE	24 Oz LOAF	8c
RYE BREAD	20 Oz LOAF	10c
RAISIN	16 Oz LOAF	9c
WHOLE WHEAT	20 Oz LOAF	9c

SOLD ONLY BY KROG

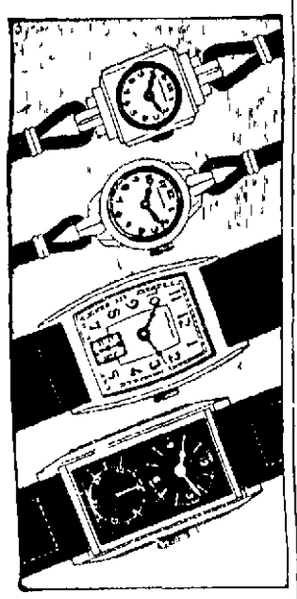

Carroll's

372 West Center St.

The Courtesy of an Account is Available

A MODERN MIRACLE OF ACCURACY

Today's Clipper Ships cross the Pacific with their arrival times scheduled as closely as the Twentieth Century A modern miracle made possible by miracles of time keeping accuracy We have a wide selection of those watches famed for accuracy —Hamiltons Let us show them to you

207 E. CENTER ST.
PHONE 2368

AMBULANCE

C.E. CURTIS AND CO. INC.

FUNERAL DIRECTORS

E. CHRISTINE RIECK
LADY ASSISTANT

MODERN WOMEN

Need Not Suffer monthly pain or delay due to colds, nervous strain, exposure or similar causes. Chi-ches-ters Diamond Brand Pills are effective reliable and give Quick Relief. Sold by all druggists for over 45 years. Ask for

CHICHESTERS PILLS
"THE DIAMOND BRAND"

"Gone with the Wind," or the moths is the old fur coat Next time remember some one always wants to buy for CASH that which you no longer need and want ads are the want ads

PHONE 2314. THE MARION STAR WANT ADS

MOTHER GRAY'S SWEET POWDERS FOR CHILDREN.

Pleasant relief for Feverishness, Constipation, Headache, Stomach Troubles, Teething Disorders and act as worm Purge. They tend to break up colds. At all druggists.

Trade Mark

A Walking Doll and Sample sent Free. Address MOTHER GRAY CO., LeRoy N Y

For True Comfort

1.49 STITCHDOWN ROMEO

LEATHER LINED

LEATHER SOLES
SIZES 6 to 12

NOBIL'S SHOES

PERMANENT WREATHS

Come in Now and select from the Largest Assortment in Town

MUSSER'S

The Home of Better Flowers

Age Is Not Measured By Yea

IF YOU FORM THE HABIT OF INTERNAL CLEANLIN

Union Bakery

Marion, O., Nov 2

We have used Frutina Fruit Bread ever since it came on the market

Personally troubled with acid, will say I notice quite a change and my family has found it wonderful for constipation Personally recommend this bread to any one

[Signed] Mrs Delia Reid
246 Lincoln Ave
City

Union Baking Co

I have used Frutina Bread for the past weeks and think it is wonderful I have more pep in the morning than have had for years

My habits are regular and natural

I have had a acid stomach for the past years and haven't had to take laxative since using this wonderful bread, and I can't praise it too highly

R M Mash
412 Davids St
City

Abundant energy, in spite of years youthful spirits and the cheery comfortable feeling of health these are the rewards of internal cleanliness With internal cleanliness (free from fruitly elimination) you carry YOUTHFULNESS well into later life This is what FRUTINA FRUIT Bread will do for you

YOU women who guard the welfare of the family you should see to it that the old ... the CHILDREN and yourself use this harmless but effective means of internal cleanliness lasting health and that's why we suggest FRUTINA FRUIT Bread

Many people in your city have already learned the secret of FRUTINA FRUIT Bread If in doubt what marvelous loaf this bread is ASK YOUR neighbor who has eaten this for a week She will gladly explain Continuous use of FRUTINA FRUIT Bread will make regular It establishes the habit of internal cleanliness—Healthiest habit in the world

Try FRUTINA FRUIT Bread see how it calls nature to function No upset stomach No pain No nausea FRUTINA FRUIT Bread is intended to help nature and to do it without shock or violence Children do not like to take laxatives Why not have them use FRUTINA FRUIT BREAD

DISEASE does not attack a healthy body, since FRUTINA FRUIT Bread is made up of fruits and carries all the Vitamins the body needs You should make it a habit to buy this bread

This loaf can not be bought from the man who calls at your door Sold ONLY through your GROCER

Call your grocer right way Ask for a loaf of FRUTINA FRUIT Bread—except no other

BAKED EXCLUSIVE BY

UNION BAKERY

PHONE 2331 PEARL AND COLUMBUS

P S—If you eat in restaurants ask for FRUTINA FRUIT Bread

Despite the engage
Sally Warren
of the Warrenton
Maynard Bovish
grows between
Sally's pretty bond-
sister Tip Phillip
look to his boyhood
he courier and backs
of the Morris mill
for better homes
Sally Ferry
leave for a south
in a week is re-
announcement by
he can tell Tip

PREP 20

The Town

ached home Sally
stepmother in the
ping over the tele-
which she was
names of Tip's

our father said
And Ray is out
looking for her
ing happened to
it She never
this before

Don't fret, Mother" Sally comforted She's probably spent the night with some girl and sent you a message which some one forgot to deliver"

She's careless sobbed Mrs Warren "But she's no a bad girl She wouldn't treat me this way on purpose

Sally was moved She had never seen her stepmother cry but once before and that was when Ray had scarlet fever and the doctor had given him up

If anything had really happened to Tip you'd be the first one to hear she said practically It's a good sign that we've heard nothing

That's true said Mrs Warren taking heart I called the hospital and she's not been taken there Ray and young Joe Morris are making the rounds to see any of the girls that might know where she is But I'm nearly crazy I can think of a thousand things that might have happened to a young girl—alone—

Don't be yourself Imagine things Sally's voice was sharp She was remembering how Tip had looked when she left her the night before Tip had been so crushed so hopeless She herself had been angry and said what she thought for once She had not spared Tip She had said cruel hard things She had even suggested that Tip go and find a job for herself For the first time since her mother had called it came to Sally that she had been the cause of Tip's disappearance Not daring to face her stepmother with guilt in her eyes Sally left the room and went upstairs

Tip's empty room haunted her with the memory of last night's scene She opened the door of the closet Tip's clothes were all there Her weekend bag was on the shelf Tip had left without even her light jacket

For a moment Sally thought wildly that Tip might have killed herself But she forced herself back to reason Tip was too fond of life to throw it away lightly

Duke's Plane Smashes

The telephone rang downstairs and even before her mother called Sally knew it was Terry His voice was tense and anxious

Have you found out anything at all? Your mother says—

We don't know anything Just that—she's not in the hospital—"

Duke Adams is in the hospital at Ridgeview—fifty miles north of here He had a smash up last night Terry's voice was taut.

Maybe she was with him—and they didn't find her said Sally weakly Terry—

It wasn't a bad smash He landed in a tree and broke up the plane but he's not much hurt I'm calling the hospital now to see if they'll let me talk to Duke It's only a chance—just a bare chance—she was with him

You're telling me the truth Terry? You're telling me all you know? I can bear—the truth Sally stared at Mrs Warren's pale swollen face

I'm telling you all I know said Terry I'll call you as soon as I get through to the hospital I'm hanging up now to make the call

Sally was too weak to lie to Mrs Warren She told her what Terry had said adding what comfort she could think of Mrs Warren took the news calmly as if she had expected it

I knew something had happened to her she said over and over I knew it I knew it

Sally watching for Joe and Ray to come in and waiting for the call from Terry was surprised to find that it was only 10 30 She called the office and told Lola what to do with some copy on her desk Then she tried to get her stepmother to lie down and rest But Mrs Warren sat by the telephone quietly waiting

To Sally it seemed an hour before the bell rang Terry's voice came clear and vibrant with relief She wasn't with him in the wreck Sally she went riding with him last night But he brought her back home He asked her to go up with him but she wouldn't go

Thank God for that" Sally smiled encouragingly at Mrs Warren Now what shall we do Terry?"

I'm coming right over said Terry Maybe you can tell me something that will help me to find her

He hung up abruptly Sally turned to her stepmother

You see Mother she comforted he wasn't with Duke Adams I'm sure now there's been no accident When we find her she'll probably laugh at us for all the trouble we've stirred up on her account

She'd better not laugh said Mrs Warren If it's some prank of her I'll feel like turning her over my knee

Both Sally and Mrs Warren were so relieved that Tip had not been in Duke's plane crash that they were ready to hope for the best Just then Ray and Joe Morris drove up Both were excited

She's not anywhere in the town Mother cried Ray We've gone to every one we know

I'm for calling a detective said young Joe Morris glumly We haven't any time to lose if she's been kidnaped

They only kidnap people for money said Ray impatiently

Sometimes they kidnap very pretty girls said Joe slowly

What a cheerful mother's comforter you are

A Note From Tip

None of them noticed a small boy in faded blue overalls who had turned in at the gate and was coming slowly up the path

Is this where Miss Warren lives he asked timidly

Yes said Mrs Warren and added hastily We don't want to buy anything this morning

Why it's Joe McDonald exclaimed Sally recognizing the eldest of Mac McDonald's brood

Little Joe grinned delightedly Mom give me this to bring Miss Warren He held out a folded sheet of blue lined paper She said maybe you'd give me a nickel for bringing it

Sally opened the note and after the first glance at it turned to the others It's from Tip They gathered around and read eagerly

Dear Mother—

This is to let you know I'm safe and well I'm at this little boy's house and his mother has been simply grand to me I'm sorry I've caused you worry but I'll explain everything Please get somebody to come and get me in a car Love

Tip

Well I'll swear! Ray stared at the others bewildered She doesn't say how in the world she got where she is and why—

It's enough to know she's safe said Mrs Warren I'll try to get your father and the rest of you can go for her

I'll show you the way said little Joe importantly

Tell us about the lady at your house Joe begged Sally Is she all right?

Sure she is said little Joe Mom's taking care of her She was eatin' like everything when I left

Sally smiled wearily The world was right again if Tip was found and Tip was right again if she could eat while they hunted her

They made a dramatic entry in to Milltown with little Joe giving directions from the rumble seat Little Joe's friends hailed him as he passed and he announced himself to any that failed to see him riding in state in the shiny car

Where's the house? demanded Joe Morris anxiously

This is it cried the boy

But before they could get out Tip came running to meet them

I thought you were never coming she said I couldn't phone because there's not a phone for miles I'd have walked in only I wasn't fit to be seen on the streets

A nice mess you got yourself into said her twin brother sternly Come on tell us what you've been up to and no hedging about it

The story can wait Sally interposed May McDonald was coming toward the car and a curious crowd of neighbors had gathered to watch and listen Let's get Tip home to mother as fast as we can

Just let me tell you this much said Tip with a grateful look at Sally I went riding last night There was—an accident and I had to walk in to town I got as far as this house saw a light and stopped in to rest That's all—except that I went to sleep and Mrs McDonald didn't wake me till this morning

That's crazy said Ray Tell us the truth

May McDonald had come up to the car and now she interposed in her gentle voice

I know now I did wrong not to wake the child she said But I thought she lived way off from here Didn't know till this morning who her folks were I guess she didn't know how close she was to home

I'll come back and see you later said Sally hastily We owe you a great deal for taking care of my sister and I hope we can do something for you

It was nothing at all said May There wasn't much we could do for her"

They tucked Tip into the car between Ray and Joe Morris, and a very sober and solemn Tip she was.

Tip explains her escapade to the family tomorrow.

ANNUAL RUSH ON AT SANTA CLAUS

Although it's a month until Christmas holiday mail is pouring into Santa Claus, Ind. in bulky packages to be cancelled with the Santa Claus postmark and started to points in all sections of the country Here is Postmaster Oscar L. Phillips attending the cancelling machine (Associated Press photo)

LaRue Community Center Is Rapidly Taking Form

Special to The Star

LARUE O Dec 1—WPA workers have finished work temporarily at least on LaRue's new community center which is completed except for the public auditorium that was a part of the original program

The program has provided LaRue with a library mayor's office and council chamber fire department quarters and public rest rooms in a community building that probably is unequalled in any central Ohio community of comparable size

As workmen yesterday put the finishing touches on all parts of the program excepting the auditorium a new project was prepared and submitted to WPA officials proposing a $4 000 program to finish the center by building a public auditorium capable of seating 225 persons

The community center project came about as a result of a fire several years ago that gutted the old opera house on the first floor of the Knights of Pythias building The lodge subsequently sold the lot and the building to the community for about $3 500 The damage was confined to the first floor with only slight loss in the lodge rooms above and when the community bought the building the lodge took a lease on its rooms

By means of a $8 500 bond issue LaRue paid for the building and raised $6 000 to apply toward the WPA program to convert it into a community center Fifteen men were given work from last February to September and since that time a smaller crew has been busy painting and installing plumbing and heating fixtures That phase of the work excepting for the public auditorium was finished yesterday under direction of Charles Gil lespie supervisor of WPA work in LaRue and vicinity

The library was opened formally last Saturday night Women's clubs are working out a program to keep someone in charge of it on a regular schedule

The LaRue council shares the use of one room with the Montgomery township trustees A two cell jail is a part of the new center

GALION ROTARIANS VOTE AGAINST SPLIT

Special to The Star

GALION, Dec. 1—The Galion Rotary club voted unanimously against dividing the 71st Rotary district into two parts, at the Rotary dinner meeting Monday night at Hotel Central. All clubs of the district were asked to vote for or against two divisions of the district

BABY BOY BORN

CARDINGTON, Dec. 1—A son was born Wednesday to Mr. and Mrs. Merrill Fisher at the home of her parents, Dr. and Mrs. C. E. Hook.

—• The •— Marry-Go-Round

BY HELEN ROWLAND

USEFUL ENEMIES

If you can think of nothing else for which to be thankful at this season of the year, be thankful for your enemies

Be thankful for your enemies They have their uses and virtues

They may never invite you to their cocktail parties their bridge imbroglios or their doll dinner parties But neither do they troop in in the middle of your breakfast morning and interrupt you just to tell the latest gossip—and then expect to be urged to stay for lunch

They may say the most scathing and withering things about you But they never ask you with an arch look what became of that nice attractive man who used to hang around you last summer Or what you use to keep your hair that lovely shade And best of all they never try to marry you off

• • •

Your enemies never send you roses or orchids or jewels at Christmas But neither do they afflict you with the usual heap of junk to clutter up your house and expect you to love them for it

They never flatter you But then neither do your friends or your family Only casual acquaintances do that Or those who want to make an impression

Oh yes be thankful for your enemies They may never give you a boost—but neither do they voluntarily offer you unsolicited advice and fill you with an inferiority complex by giving constructive criticism

They may tell all sorts of lies about you behind your back—but they never embarrass you by telling you the brutal truth to your face

• • •

They never confide their love-affairs to you tell you their troubles or confess their secrets to you but neither do they sympathize with your husband when you've got him in the doghouse

Or have the nerve to try to patch things up when you are trying to give him a little wholesome discipline

They never compliment your hats or your possessions—and never try to borrow them

Oh yes be thankful for your enemies! They spur you on to do your best—in order to make them envious They stimulate you to your highest efforts—in order to disappoint them They drive you to hard work—in order to "show 'em!

At this time of the year, when the Christmas shopping for your friends hangs over you, you can almost love your enemies!

A good, healthy enemy is one of the most comforting and inspiring things in the world. Everybody should have one—and be thankful!

(Copyright, 1936 K. F. S., Inc.)

Collectors Have Chance To Buy Health Cachet

Stamp or Christmas Health seal collectors in Marion and vicinity will have an opportunity to add their collection and at the same time help swell the treasury of the Marion County Anti-Tuberculosis League through the purchase of Christmas Seal cachets to be auctioned to the highest bidder by Mrs Walter E Miley executive secretary and Dr E L Brady president of the Marion County organization the women announced today

Distribution of the seal cachets 700 of which were mailed to the affiliated Anti-Tuberculosis leagues in the state was made Tuesday morning from Santa Claus Ind under the auspices of the Ohio Public Health association and marks the first time a project of this kind has been sponsored by the seal sale agencies Only 5 000 cachets were mailed throughout the United States and only two received here the sponsors announce The cachet commemorates the thirtieth anniversary of the Christmas Seal sale

The cachet with in the parchment envelope carrying printed on its face some special design to call attention to the event commemorative date will be sold to the highest bidder and the proceeds donated to the Marion county organization the association announces

Bids are to be sent to Dr E L Brady 235 S 10th Main street

UPPER SANDUSKY WOMAN STRICKEN

Special to The Star

UPPER SANDUSKY Dec 1—Mrs Neri Hazen 54 died at her home Sunday at 2 15 p m Death was due to paralysis She is survived by her husband Neri Hazen and one sister

Funeral services will be held Wednesday at 2 p m at the Ruhlman & Co funeral home with Rev C W Cook in charge Burial will be made in Fountain cemetery

WHY PUT UP WITH PIMPLES, WRINKLES AND A SALLOW SKIN?

So many women throw their charm and beauty away—look years older than they are—because they neglect common constipation They forget that badly balanced meals over a period of years can change how they look and feel

Often their menus lack the "bulk" it is for regular habits Then constipation the beauty killer sets in Other effects may be headaches, listlessness sleeplessness

Get "bulk" back into your meals with a delicious cereal Kellogg's All Bran It absorbs moisture within the body, forms a soft mass gently cleanses the system

Just eat two tablespoonfuls daily, either as a cereal or in cooked dishes All Bran is guaranteed. Try it a week If not satisfactory your money will be refunded by the Kellogg Company Sold by all grocers Made by Kellogg in Battle Creek

JOIN PENNEY'S CHRISTMAS CLUB

SHOP PENNEY'S TOMORROW AND SAVE

SANTA CLAUS HERE EVERYDAY FROM 2 to 4

Punch and Judy Show Every Day at 1 O'clock

1937 Style HOUSE FROCKS

Just arrived Beautiful new Frocks for Christmas Fine quality prints All fast colors 98c

Rayon Taffeta SLIPS

Very fine quality Rayon Lace trim Bias cut, neck Special tomorrow 49c

Special Tomorrow

RAYON UNDIES

Made of Nuvelle Rayone Tantine Briefs and Step-ins Many smart styles They make lovely gifts 14c

Christmas Apron PERCALES

Fast color 36 inch Prints Special new patterns for Christmas. Very special price. 12½c

Large Turkish TOWELS

White with colored borders, plain pastel tints Extra values for tomorrow 15c

EXTRA SPECIAL TOMORROW IN OUR TOY DEPARTMENT

RED CHAIRS

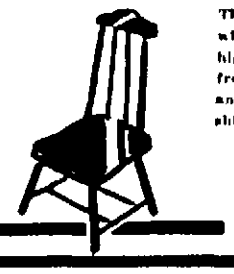

This bright little chair is a favorite with the kiddies Its 17 inches high and the seat is 7¾ inches from the floor The legs are sturdy, and its attractively finished with shiny red enamel A dandy gift 16c

Tailored Rayon UNDIES

Fine tailored quality Panties and Bloomers These will satisfy the most particular as gifts 25c

Ladies' Outing PAJAMAS

Smart tailored Pajamas trimmed with contrast colored outing All sizes. 98c

Special TOILET SETS

A GIFT OF BEAUTY

Attractive three piece set consisting of Comb, Brush and Mirror with heavy celluloid backs. They're so useful 98c

Double Cotton BLANKETS

Plaids, grey or tan. Extra heavy weight. Buy blankets for Christmas gifts. 1.98

Children's Rayon Taffeta DRESSES

Plaid Taffeta Dresses. They are smart for dress-up and party wear. These will make any little girl's heart happy. 98c

Special Tomorrow

Men's TIES

Beautiful new patterns, well made of rich materials. These will make lovely Christmas gifts. 25c

PENNEY'S

N Main St at City Limits
Open Evenings Phone 2284.

Our Own Home Made
FRESH SAUSAGE, lb 16c and 17c

We make our own Wieners and Bologna

Another Shipment Of LARGE MEATY MISSOURI
RABBITS
2 for 75c
40c each
FRESH CAUGHT FISH
APPLES
STAYMAN WINESAPS—Special Prices by the Bushel.

OYSTERS
Extra Un Selects 25c Pt
Extra Large Selects 40c Pt

Complete Lines of Fresh FRUITS - VEGETABLES and GROCERIES
FREE DELIVERY
Bornheim's
FRUIT AND FISH MARKET
185 N Main St Phone 2515

BUEHLER BROS INC
109 N Main St Phone 4150

Wednesday Specials

Choice Sirloin STEAK lb. 19c

NUT OLEO, 2 lbs 25c
HAMBURG, lb. 11c
Sliced BACON, lb. 29c
BEEF KIDNEYS 11c

FRESH PORK HEARTS
3 lbs. 37c

NECK BONES, 4 lbs 25c
Native VEAL CHOPS, lb 18c
Beef BRAINS, 2 lbs. 17c
FRESH SIDE, lb 21c

FRESH MADE SLICED BREAD
Pure Vitamin Rich 16 oz. loaf 5c or Over

Sniffle, Sneeze - and then a COLD!

AT the very first sign of a common cold—right then is the time for action! Start taking Great Seal Cold Tablets—follow the simple directions on the box

Great Seal Cold Tablets compounded by registered pharmacists, are sold by your independent grocer Guaranteed to please you.

THE STYRON BEGGS COMPANY
Great Seal Bldg NEWARK, OHIO

GREAT SEAL COLD TABLETS

RHYMES of REASON
Words and Music by BINDLEY'S

Save BINCO and BAR JOE LABELS
They're redeemable for Cash! Ask Your Grocer

The BINDLEY GROCERY CO.

Ask Your Grocer for the new
HOLSUM Charm Loaf
Today...
The Better Bread

KINSLER'S
PHONE 2089
WE DELIVER
Open Sunday 11 A.M. to 2 P.M.

Sugar Cured Bacon, lb. ... 27c
Club Steaks, lb. 20c
Fresh Sausage, lb. 20c
Center Cut Pork Chops, lb. 25c

MEAT SALE

Boiling Beef, lb. 10c
Fresh Ground Beef, lb. 12½c
KRAUT....2 lbs. 15c
Frankfurts, made fresh, lb. 12½c
40 Fathom FISH, lb. 15c
Fresh Oysters, pint 25c
Sirloin Steak, lb. 19c
Choice Pot Roast, lb. 25c
OHIO

FRANK BROS.

It's Christmas Time at FRANK'S—

Marion's Largest Department Store

ALL AGLOW WITH THE CHRISTMAS SPIRIT

Four Floors Filled to Overflowing with Countless Gifts for Every Member of the Family, and a World of Gifts for the Home that all can enjoy.

FOR CHRISTMAS GIFTS ....

We Have A Splendid Showing of

New Garments for Children

Misses and Women

New Sweaters

$5.95 to $1.95

Including the popular twin sets.

New Blouses

$10.95 to $1.95

A gorgeous display of new blouse ideas, metal cloths, Lam'e, Hammered Satin, Tinsel Cloths, Satins, Silks, Laces, etc.

Plaid Jackets

$10 to $7.95

Warm Colorful Plaids.

LEATHER JACKETS

$16.50 to $8.95

SNO SUITS

$15 to $6.95

Every size 7 to 20.

A Thousand ROBES

...are here awaiting your choosing! ...Silks, Satins, Flannels, Blanket, Corduroy, Novelties.

Flannel Robes
$15.00 to $3.50

Silk Robes
$15.00 to $2.95

Blanket Robes
$4.95 to $1.95

Corduroy Robes
$5.95 to $2.95

Satin Robes
$10.00 to $5.95

All sizes, black, red, blue, brown, green, wood and light shades. Also, smaller's Knitted Robes.

Children's Winter COATS

at Decisive

PRICE Reductions

All the new weaves, in the late season's last models.

$15 $12.50

$10 $8 $5

Sold to $25.00...about every size 7 to 16 years...reds, blues, greens, browns, as well as tweeds.

2 to 6 Children's COATS

With Leggins...Chinchilla, Tweeds or Plain Weaves.

NEW PRICES

$9.95 to $3.95

Former prices $15.00 to $6.50

Red, blue, green, etc.

First and Only MARK DOWN of Every NELLY DON DRESS

Silks, Wools, Nelda Crepes ...the last models of the season...as choice a collection as women ever saw.

$10.95 $8.95

$6.95 $4.95

Every size 12 to 44, black and all the best colors... it's a buying opportunity without an equal.

Fifty New DRESSES

$5

Sold to $10.00...silks like you see in $19.50 frocks ...wide range of new styles, black and colors, sizes 14 to 44.

EVERY OTHER DRESS IS REDUCED TO A PRICE THAT WILL CAUSE INSTANT SALES

A SALE OF WINTER GARMENTS

Never Before Attempted In Marion!

Frank's manage to do the almost impossible....Frank's blaze a trail in store history....
Two Thousand New Winter Garments at Irresistible Mark-Downs....
We've Moved the Calendar One Month Ahead....

Giving You January Prices in December When Assortments Are Most Complete

300 NEW WINTER COATS

....At Marvelous Mark-Downs....Saving as Much as 50% is a matter of fact....while many choice garments can be bought for even less.

Group No. 1 WINTER COATS $15

Sold to $35.00, a few for more...Redfern Furred Dress Coats, Furred Tweeds, Unfurred Tweeds... IT'S A COAT SALE SELDOM EQUALLED.

Group No. 2 WINTER COATS $25

Sold to $49.50, some even more...Wonderful Tweeds and Fleeces with costly fur collars...Redfern's Dress Coats, richly furred...wait till you see, the savings are beyond all belief.

Group No. 3 WINTER COATS $35

Sold as high as $65.00...a superb assemblage of Dress or Tweed Coats, including many Redfern's.

Group No. 4 WINTER COATS $45

Coats of the better kinds, glorified with Luxury Furs...a hand-picked collection of really wonderful coats.

Group No. 5 WINTER COATS $55

As fine as you'd care to see...models that will captivate the heart of women at first sight...made of the finest woolens that are loomed... enriched with precious furs.

Any and Every WOOL SUIT $25

Can you imagine buying choice of our new Fall and Winter Suits that sold at $19.50 to $75.00, now at the unheard of price of $25.00...Long Coats with fur collars (can be worn as a separate Winter Coat), Tweeds of Plain Weaves, mostly sizes 12 to 20.

6 Plain Swagger WOOL SUITS $9.95

Were $16.95, Choice

KNITTED SUITS

All the best makes...Bradley, Miriam Gross, etc.

NEW PRICES

$39.50 to $5

Former Prices $60.00 to $8.95

Just the ideal garments for winter weather... one, two and three piece suits, in a dozen pretty shades, every size 12 to 46.

FUR Sale!

CONVENIENT DIVIDED PAYMENTS

You can divide your payments through 'till June with a small carrying charge.

200 Fur Coats Sensationally Reduced

If you are fur coat minded, these New Low Prices will tell you that this is your chance to own a Fur Coat at Phenomenal Savings, while the vast array of models will appeal to you at first sight.

10 BETTER SEALS $39.50

ONE-THIRD to ONE-HALF less than former selling prices, black only.

36 Luxor Seals

Savings of $20 to $30 ...every size 14 to 54...choice of six models.

$55

27 FUR COATS

You must see these magnificent furs to appreciate their real worth . . . black, brown, grey...swagger or full length fitted garments.

$75

42 FUR COATS

You can own a superlative fur coat at a price (when considered) that heretofore has been unknown... silky Mahr Pony's, Broken Furs, Fur Mink Seals, Skunk Seals, etc.

$100

FUR COATS at... $125 ... $175.00

...carefully selected as to

Married Comrades

BY ADELE GARRISON

Drake Reveals Chief's Instructions to Go for a Drive

ALLEN DRAKE'S question was directed impartially to both Harry and Dick but it was Mr Underwood who answered

Right you are replied Uncle Chester he said and I was glad that Dicky had not uttered the gibe From his lips I guessed that it would have been irritating to Allen Drake But his response to Harry Underwood was a lazy grin

Then I'd like some advice he said The chief's instructions were that I was to get out with my daughter he gave me a duplicate of the grin Harry Underwood had received — *for a drive as soon as possible* But of course the chief didn't know then of the birds on the hill and the necessity of staging the balcony scene we've been putting on But now I ask do you think we have to keep that farce up?

There was something distasteful in Allen Drake's voice which distinctly registered the impression that the act we had been putting on for the benefit of the watchers upon the hill was as wearisome and repugnant to him as it was to the rest of us

Admires Adroitness

With a sneaking admiration for his adroitness I realized that he was throwing out another sop to Dicky's jealous anger by the tentative reassurance he was giving concerning the filial caresses which Lillian had insisted must be incorporated in the role of affectionate daughter

I could not tell whether or not the device registered with Dicky Harry Underwood had made a swift reply so engrossing and thrilling that we all gave it our undivided attention

Better wait until I get the report of the best hustler since the Indian scouts died off Mr Underwood said *He's an old sidekick of mine and I nearly burst my belt buttons with joy when I found that I could get him down here and get him to shadowing these men If he's up to his usual form he ought to have been able to tell everything they've said and a lot of what they've thought In the three days since I put him on the job*

Get His Report

I'll get in contact with him just as soon as it's dark We have some private signals words poison and such that would deceive much wilier birds than those on the hill And I'll report the dope to you just as soon as I get it Then it will be up to you How sick have you been pretending to be?

Pretty weak Mr Drake responded How about it Nurse? to Miss Whitlock who had kept herself unobtrusively in the background since our return from the balcony How soon would it be plausible *for me to go for a drive?*

Miss Whitlock considered for a moment

In this weather she said at last and if you were well wrapped up you could go for a drive day after tomorrow That will give us a chance to pretend that you are much better tomorrow You can walk with very little support

Lunch Is Ready

And if you imitate the chief method closely Lillian struck in smiling you will register irritation over having to be helped at all

I can manage all that Mr Drake said with a sigh of relief I don't care what I have to go through if I can only get out of doors again I'd never make a model prisoner

Could be in the solitary cell three months of the time Lillian told him Just then Jim appeared at the top of the rear stairs leading to the kitchen

Katie says your lunch is all ready he said

And we haven't washed up after *that nightmare of a trip* But we won't waste much time in the pursuit of the thing which is next to godliness Tell Katie we'll be down in a minute Jim

(© NEA Service Inc)

PLEASANT CLASS PLAY WEDNESDAY

Tickets will be sold at the door for the presentation of the Pleasant Township High school Junior class play Happy Days by Glenn Hughes Wednesday night at 8 at the school Interspersing the three acts of the farce comedy will be entertainment by dance pupils of Miss Marilyn Meeske The play will be presented under the direction of Miss Martha Mautz and Miss Esther Williamson faculty members

CONFERENCE RADIO PROGRAM PLANNED

Among the programs planned for the week end in connection with the Inter American conference at Buenos Aires is an hour dramatization Saturday night over WJZ NBC shortwaved to South America Called New World it will depict in narrative and drama the events leading up to the conference Sunday night WABC CBS will broadcast the second of its salutes in music and speech to the conference

On the air tonight Secretary of State Hull and Dr Carlos S Lamas Argentine foreign minister at 10 over WJZ NBC

Tomorrow's highlights: program from Buenos Aires at 3 30 over WABC-CBS Edward Tomlinson comment from Buenos Aires at 6 20 over WEAF NBC H V Kaltenborn resume at 6 35 over WABC CBS Departure of President Roosevelt for the United States will be described at a time to be announced over NBC and CBS Diesel power meeting with David Sarnoff Charles F Kettering and others over WEAF NBC at 1 30

MEET MRS. HEPBURN

Here is one of the few pictures ever taken of Mrs Thomas Hepburn of Hartford Conn mother of the screen star Katherine as she addressed the annual meeting of the Birth Control league of Pennsylvania at Philadelphia

YOUTHS AT BEECH PRESENT PROGRAM

Conduct Prayers Songs and Musical Entertainment

Special to The Star

BLUFFTON Dec 1 The annual thankoffering program under the auspices of the Young People's Missionary Circle was given Sunday night at the Rural Salem Evangelical church Miss Russell Gillison president was in charge

Miss Mary Ellen Ivy led devotionals Prayer was offered by Miss Ina W McCloy A piano solo was played by Miss Margaret Lyser and a cornet duet by Helen Gillison and Ruth Lyster accompanied at the piano by Maxine Gillison A reading was given by Minerva Howser who also took charge of the offering which goes to missions A missionary playlet was given by Wanda Adams Georgia Kramer Helen Gillison Muriel Howser and Hilda Winston

COLLEGE WEDS

UPPER SANDUSKY Dec 1— Announcement was made here Monday of the marriage of Eugene Corbin to Miss Neva Jean Neate which occurred Saturday Oct 31 at Covington Ky The single ring service was read by Rev Rose pastor of the Methodist Episcopal church in that city

CONDUCT TAG SALE

BUCYRUS Dec 1 As a means of securing money with which to carry on the Give A Christmas program this year workers will conduct a sale of heat tags on down town streets Saturday Dec 12 It was announced today by the president of the project Mrs R W Breidinger Mrs Charles Mangen and Mrs William Rogers are in charge

FORMER MARIONITE BRINGS BAND HERE

Johnny Cheuvront, former Marion man who will be remembered by dance orchestra followers, will bring his all-girl orchestra to Schwinger's hall for a public dance and floor show Saturday night.

At one time the Cheuvront family lived on St. James street and the present orchestra director played with the Eight of Diamonds dance orchestra. He left Marion about eight years ago.

His all girl band is booked as Eleven Buckeye Harmony Maids

The government of Japan plans to perfect a glider control system

SHERIFF'S SALE OF REAL ESTATE

Court of Common Pleas Marion County Ohio Case No 24641
Home Owners Loan Corporation Plaintiff vs Curtis A Fox et al Defendants

In pursuance of an Order of Sale issued from said Court to me directed in the above entitled action I will expose to sale at public auction at the door of the Court House in Marion Marion County Ohio on Saturday the 26th day of December 1936 at 10 o'clock A M the following described real estate situate in the County of Marion and State of Ohio and in the City of Marion and bounded and described as follows to wit

Being one hundred eight thousand four hundred and eight (108408) in Fox Bros Third Addition to the City of Marion Ohio

Said premises being improved with a 6 room frame dwelling and garage and being located at No 187 Corbart Street

Said Premises Appraised at $1,500.00 and cannot sell for less than two thirds of the appraisement

Terms of Sale—Cash on day of sale

Advertised for October 15 & 22 and 29 1936

FRED F MILLER Sheriff
Marion County Ohio

Carhart Warner & Carhart Attorneys

SHERIFF'S SALE OF REAL ESTATE

Court of Common Pleas Marion County Ohio Case No 24641
Home Owners Loan Corporation Plaintiff vs William H White et al Defendants

In pursuance of an Order of Sale issued from said Court to me directed in the above entitled action I will expose to sale at public auction at the door of the Court House in Marion Marion County Ohio on Saturday the 2nd day of January 1937 at 10 o'clock A M the following described real estate situate in the County of Marion and State of Ohio and in the City of Marion and bounded and described as follows to wit

Being thirty (30) feet off of the North side of lot number five thousand four hundred ninety six (5496) in Shoecraft Second Addition to the City of Marion Ohio

Said premises being improved with a modern frame dwelling and garage and being located at No 640 Bruce Street

Said Premises Appraised at $3,000.00 and can not sell for less than two thirds of the appraisement

Terms of Sale—Cash on day of sale

Advertised December 1 8 15 and 22 1936

FRED F MILLER Sheriff
Marion County Ohio

H A Mickley Attorney

SHERIFF'S SALE OF REAL ESTATE

Court of Common Pleas Marion County Ohio Case No 24690
Home Owners Loan Corporation Plaintiff vs Lewis J Weber et al Defendant

In pursuance of an Order of Sale issued from said Court to me directed in the above entitled action I will expose to sale at public auction at the door of the Court House in Marion Marion County Ohio on Saturday the 2nd day of January 1937 at 10 o'clock A M the following described real estate situate in the County of Marion and State of Ohio and in the City of Marion and bounded and described as follows to wit

Being one hundred eight thousand four hundred and eight (108408) in Fox Bros Third Addition to the City of Marion Ohio

Said premises being improved with a 6 room frame dwelling and garage and being located at No 187 Corbart Street

Said Premises Appraised at $3,000.00 and can not sell for less than two thirds of the appraisement

Terms of Sale—Cash on day of sale

Advertised for October 15 22 and 29 1936

FRED F MILLER Sheriff
Marion County Ohio

Sylvester Larkin Attorney

SHERIFF'S SALE OF REAL ESTATE

Court of Common Pleas Marion County Ohio Case No 24690
The People's Building Savings and Loan Company Plaintiff vs Victor Climers et al Defendants

In pursuance of an Order of Sale issued from said Court to me directed in the above entitled action I will expose to sale at public auction at the door of the Court House in Marion Marion County Ohio on Saturday the 26th day of December 1936 at 10 o'clock A M the following described real estate situate in the County of Marion and State of Ohio and in the City of Marion and bounded and described as follows to wit

Being Lot number One Thousand eight hundred twenty three (1823) in Henry True's Fourth Addition to the City of Marion Ohio This conveyance is made upon the express condition that said grantee his successors or assigns shall in no case erect another dwelling house on said premises In case of a violation of such condition the title of said premises shall revert to grantors their heirs or assigns forever

Said premises being improved with a 6 room modern frame dwelling and garage and being located at No 140 Miles Street

Said Premises Appraised at $3,000.00 and can not sell for less than two thirds of the appraisement

Terms of Sale Cash on day of sale

Advertised November 17 24 December 1 8 and 15th 1936

FRED F MILLER Sheriff
Marion County Ohio

H A Mickley Attorney

SHERIFF'S SALE OF REAL ESTATE

Court of Common Pleas Marion County Ohio Case No 24690
Home Owners Loan Corporation Plaintiff vs Curtis Van Buskirk et al Defendants

In pursuance of an Order of Sale issued from said Court to me directed in the above entitled action I will expose to sale at public auction at the door of the Court House in Marion Marion County Ohio on Saturday the 26th day of December 1936 at 10 o'clock A M the following described real estate situate in the County of Marion and State of Ohio and in the City of Marion and bounded and described as follows to wit

Being Lot number eight thousand six hundred forty (8640) in Lake Park Addition to the City of Marion Ohio

Said premises being improved with a 6 room modern frame dwelling and garage and being located at No 210 Chandler Avenue

Said Premises Appraised at $3,000.00 and cannot sell for less than two thirds of the appraisement

Terms of Sale Cash on day of sale

Advertised November 17 24 December 1 8 and 15th 1936

FRED F MILLER Sheriff
Marion County Ohio

Donithen & Michel Attorneys

SHERIFF'S SALE OF REAL ESTATE

Court of Common Pleas Marion County Ohio Case No 24690
Home Owners Loan Corporation Plaintiff vs Lewis J Weber et al Defendants

In pursuance of an Order of Sale issued from said Court to me directed in the above entitled action I will expose to sale at public auction at the door of the Court House in Marion Marion County Ohio on Saturday the 26th day of December 1936 at 10 o'clock A M the following described real estate situate in the County of Marion and State of Ohio and in the City of Marion and bounded and described as follows to wit

Being Lot number eight thousand five hundred and eighty (8580) in Lake Park Addition to the City of Marion Ohio

Said premises being improved with a 6 room modern frame dwelling and garage and being located at No 140 Miles Street

Said Premises Appraised at $3,000.00 and cannot sell for less than two thirds of the appraisement

Terms of Sale Cash on day of sale

Advertised November 17 24 December 1 8 and 15th 1936

FRED F MILLER Sheriff
Marion County Ohio

H A Mickley Attorney

SHERIFF'S SALE OF REAL ESTATE

Court of Common Pleas Marion County Ohio Case No 24641
Home Owners Loan Corporation Plaintiff vs Walter D Ward et al Defendants

In pursuance of an Order of Sale issued from said Court to me directed in the above entitled action I will expose to sale at public auction at the door of the Court House in Marion Marion County Ohio on Saturday the 2nd day of January 1937 at 10 o'clock A M the following described real estate situate in the County of Marion and State of Ohio and in the City of Marion and bounded and described as follows to wit

Being Thirty (30) feet off of the North side of lot number five thousand four hundred ninety six (5496) in Shoecraft Second Addition to the City of Marion Ohio

Said premises being improved with a modern frame dwelling and garage and being located at No 640 Bruce Street

Said Premises Appraised at $3,000.00 and can not sell for less than two thirds of the appraisement

Terms of Sale—Cash on day of sale

Advertised December 1 8 15 and 22 1936

FRED F MILLER Sheriff
Marion County Ohio

H A Mickley Attorney

SHERIFF'S SALE OF REAL ESTATE

Court of Common Pleas Marion County Ohio Case No 24690
Home Owners Loan Corporation Plaintiff vs Lewis J Weber et al Defendant

In pursuance of an Order of Sale issued from said Court to me directed in the above entitled action I will expose to sale at public auction at the door of the Court House in Marion Marion County Ohio on Saturday the 26th day of December 1936 at 10 o'clock A M the following described real estate situate in the County of Marion and State of Ohio and in the City of Marion and bounded and described as follows to wit

Being Lot number eight thousand five hundred and eighty (8580) in Lake Park Addition to the City of Marion Ohio

Said premises being improved with a 6 room modern frame dwelling and garage and being located at No 140 Miles Street

Said Premises Appraised at $3,000.00 and cannot sell for less than two thirds of the appraisement

Terms of Sale Cash on day of sale

Advertised November 17 24 December 1 8 and 15th 1936

FRED F MILLER Sheriff
Marion County Ohio

Donithen & Michel Attorneys

SHERIFF'S SALE OF REAL ESTATE

Court of Common Pleas Marion County Ohio Case No 24641
Home Owners Loan Corporation Plaintiff vs William H White et al Defendants

In pursuance of an Order of Sale issued from said Court to me directed in the above entitled action I will expose to sale at public auction at the door of the Court House in Marion Marion County Ohio on Saturday the 2nd day of January 1937 at 10 o'clock A M the following described real estate situate in the County of Marion and State of Ohio and in the City of Marion and bounded and described as follows to wit

Being thirty (30) feet off of the North side of lot number five thousand four hundred ninety six (5496) in Shoecraft Second Addition to the City of Marion Ohio

Said premises being improved with a modern frame dwelling and garage and being located at No 640 Bruce Street

Said Premises Appraised at $3,000.00 and can not sell for less than two thirds of the appraisement

Terms of Sale—Cash on day of sale

Advertised December 1 8 15 and 22 1936

FRED F MILLER Sheriff
Marion County Ohio

H A Mickley Attorney

SHERIFF'S SALE OF REAL ESTATE

Court of Common Pleas Marion County Ohio Case No 24641
Home Owners Loan Corporation Plaintiff vs William H White et al Defendants

In pursuance of an Order of Sale issued from said Court to me directed in the above entitled action I will expose to sale at public auction at the door of the Court House in Marion Marion County Ohio on Saturday the 2nd day of January 1937 at 10 o'clock A M the following described real estate situate in the County of Marion and State of Ohio and in the City of Marion and bounded and described as follows to wit

Being Lot number forty one hundred (4100) in Maple Crest Addition to Marion Ohio Also fifty (50) feet off of the east end of Lot 4099

Said premises being improved with a modern frame dwelling and garage and being located at No 640 Bruce Street

Said Premises Appraised at $3,000.00 and can not sell for less than two thirds of the appraisement

Terms of Sale—Cash on day of sale

Advertised December 1 8 15 and 22 1936

FRED F MILLER Sheriff
Marion County Ohio

Donithen & Michel Attorneys

SHERIFF'S SALE OF REAL ESTATE

Court of Common Pleas Marion County Ohio Case No 24690
Home Owners Loan Corporation Plaintiff vs Curtis Van Buskirk et al Defendants

In pursuance of an Order of Sale issued from said Court to me directed in the above entitled action I will expose to sale at public auction at the door of the Court House in Marion Marion County Ohio on Saturday the 26th day of December 1936 at 10 o'clock A M the following described real estate situate in the City of Marion County of Marion and State of Ohio and bounded and described as follows to wit

Being Lot number eight thousand six hundred forty (8640) in Lake Park Addition to the City of Marion Ohio

Said premises being improved with a 6 room modern frame dwelling and garage and being located at No 210 Chandler Avenue

Said Premises Appraised at $3,000.00 and cannot sell for less than two thirds of the appraisement

Terms of Sale Cash or day of sale

Advertised November 17 24 December 1 8 and 15th 1936

FRED F MILLER Sheriff
Marion County Ohio

Donithen & Michel Attorneys

SHERIFF'S SALE OF REAL ESTATE

Court of Common Pleas Marion County Ohio Case No 24641
The People's Building Savings and Loan Company Plaintiff vs Karl W Schell et al Defendants

In pursuance of an Order of Sale issued from said Court to me directed in the above entitled action I will expose to sale at public auction at the door of the Court House in Marion Marion County Ohio on Saturday the 26th day of December 1936 at 10 o'clock A M the following described real estate situate in the City of Marion County of Marion and State of Ohio and bounded and described as follows to wit

Being Lot number Eight Hundred Eighty Eight (888) in Wallace and Lewis Addition to the City of Marion Ohio

Said premises being improved with a 6 room modern frame dwelling and garage and being located at No 620 Chicago Avenue

Said Premises Appraised at $3,000.00 and cannot sell for less than two thirds of the appraisement

Terms of Sale Cash on day of sale

Advertised November 17 24 December 1 8 and 15th 1936

FRED F MILLER Sheriff
Marion County Ohio

Donithen & Michel Attorneys

SHERIFF'S SALE OF REAL ESTATE

Court of Common Pleas Marion County Ohio Case No 24641
The People's Building Savings and Loan Company Plaintiff vs Karl W Schell et al Defendants

In pursuance of an Order of Sale issued from said Court to me directed in the above entitled action I will expose to sale at public auction at the door of the Court House in Marion Marion County Ohio on Saturday the 26th day of December 1936 at 10 o'clock A M the following described real estate situate in the City of Marion County of Marion and State of Ohio and bounded and described as follows to wit

Known as being Lot Number Eight Hundred Eighty Eight (888) in Wallace and Lewis Addition to the City of Marion Ohio

Said premises being improved with a 6 room modern frame dwelling and garage and being located at No 620 Chicago Avenue

Said Premises Appraised at $3,000.00 and cannot sell for less than two thirds of the appraisement

Terms of Sale Cash on day of sale

Advertised November 17 24 December 1 8 and 15th 1936

FRED F MILLER Sheriff
Marion County Ohio

Donithen & Michel Attorneys

NOTICE OF APPOINTMENT

Estate of Blanch Milton Deceased

Notice is hereby given that Mck Milton has been appointed and qualified as Administratrix of the estate of Blanch Milton late of Marion County Ohio (sic)

Dated at Marion Ohio this 28th day of November A D 1936

ORCAS EAST Probate Judge

Case No 510

SHERIFF'S SALE OF REAL ESTATE

Court of Common Pleas Marion County Ohio Case No 24690
Home Owners Loan Corporation Plaintiff vs William E Walker et al Defendants

In pursuance of an Order of Sale issued from said Court to me directed in the above entitled action I will expose to sale at public auction at the door of the Court House in Marion Marion County Ohio on Saturday the 26th day of December 1936 at 10 o'clock A M the following described real estate situate in the City of Marion County of Marion and State of Ohio and bounded and described as follows to wit

Being Lot Number Ninety six Hundred and forty nine (9649) in East View Addition to the City of Marion Ohio as related by Plat No 1 April 7th 1914 and recorded in the Office of the Council of the City of Marion and approved by the Director of Public Service on said 27th day of April A D 1914

Said premises being improved with a duplex dwelling containing of two 6 room modern dwellings and a 2 car garage and being located at No 713 & 715 Church Street and extending north one hundred (100) feet more or less to Hillis Addition

Said premises being improved with a 6 room modern frame dwelling and garage and being located at No 713 Church Street

Said Premises Appraised at $3,000.00 and cannot sell for less than two thirds of the appraisement

Terms of Sale Cash on day of sale

Advertised November 24 December 1 8 15 and 22nd 1936

FRED F MILLER Sheriff
Marion County Ohio

Donithen & Michel Attorneys

SHERIFF'S SALE OF REAL ESTATE

Court of Common Pleas Marion County Ohio Case No 24641
The People's Building Savings and Loan Company Plaintiff vs Karl W Schell et al Defendants

In pursuance of an Order of Sale issued from said Court to me directed in the above entitled action I will expose to sale at public auction at the door of the Court House in Marion Marion County Ohio on Saturday the 26th day of December 1936 at 10 o'clock A M the following described real estate situate in the City of Marion County of Marion and State of Ohio and bounded and described as follows to wit

Being Lot Number Seven Hundred and Sixty Eight (768) in Wallace and Lewis Addition to the City of Marion Ohio

Said premises being improved with a 6 room modern frame dwelling and garage and being located at No 620 Chicago Avenue

Said Premises Appraised at $3,000.00 and cannot sell for less than two thirds of the appraisement

Terms of Sale Cash on day of sale

Advertised November 17 24 December 1 8 and 15th 1936

FRED F MILLER Sheriff
Marion County Ohio

Sylvester Larkin Attorney

SHERIFF'S SALE OF REAL ESTATE

Court of Common Pleas Marion County Ohio Case No 24641
The People's Building Savings and Loan Company Plaintiff vs Karl W Schell et al Defendants

In pursuance of an Order of Sale issued from said Court to me directed in the above entitled action I will expose to sale at public auction at the door of the Court House in Marion Marion County Ohio on Saturday the 26th day of December 1936 at 10 o'clock A M the following described real estate situate in the City of Marion County of Marion and State of Ohio and bounded and described as follows to wit

Being Lot Number Seven Hundred and Sixty Eight (768) in Wallace and Lewis Addition to the City of Marion Ohio

Said premises being improved with a 6 room modern frame dwelling and garage and being located at No 620 Chicago Avenue

Said Premises Appraised at $3,000.00 and cannot sell for less than two thirds of the appraisement

Terms of Sale Cash on day of sale

Advertised November 17 24 December 1 8 and 15th 1936

FRED F MILLER Sheriff
Marion County Ohio

Donithen & Michel Attorneys

SHERIFF'S SALE OF REAL ESTATE

Court of Common Pleas Marion County Ohio Case No 24641
The People's Building Savings and Loan Company Plaintiff vs Karl W Schell et al Defendants

In pursuance of an Order of Sale issued from said Court to me directed in the above entitled action I will expose to sale at public auction at the door of the Court House in Marion Marion County Ohio on Saturday the 26th day of December 1936 at 10 o'clock A M the following described real estate situate in the City of Marion County of Marion and State of Ohio and bounded and described as follows to wit

Being Lot Number Eight Hundred Eighty Eight (888) in Wallace and Lewis Addition to the City of Marion Ohio

Said premises being improved with a 6 room modern frame dwelling and garage and being located at No 620 Chicago Avenue

Said Premises Appraised at $3,000.00 and cannot sell for less than two thirds of the appraisement

Terms of Sale Cash on day of sale

Advertised November 17 24 December 1 8 and 15th 1936

FRED F MILLER Sheriff
Marion County Ohio

Donithen & Michel Attorneys

SHERIFF'S SALE OF REAL ESTATE

Court of Common Pleas Marion County Ohio Case No 24641
The People's Building Savings and Loan Company Plaintiff vs Karl W Schell et al Defendants

In pursuance of an Order of Sale issued from said Court to me directed in the above entitled action I will expose to sale at public auction at the door of the Court House in Marion Marion County Ohio on Saturday the 26th day of December 1936 at 10 o'clock A M the following described real estate situate in the City of Marion County of Marion and State of Ohio and bounded and described as follows to wit

Being Lot Number Seven Hundred and Sixty Eight (768) in Wallace and Lewis Addition to the City of Marion Ohio

Said premises being improved with a 6 room modern frame dwelling and garage and being located at No 620 Chicago Avenue

Said Premises Appraised at $3,000.00 and cannot sell for less than two thirds of the appraisement

Terms of Sale Cash on day of sale

Advertised November 17 24 December 1 8 and 15th 1936

FRED F MILLER Sheriff
Marion County Ohio

Sylvester Larkin Attorney

RURAL ROUTE CHANGES MADE

...ions Here Ordered; ...e Replace LaRue ... Who Retires.

... 1, 1937, patrons of ... out of the Marion ... be served by seven ... of eight, accord- ...ications received by ... L. Lamborn, from ... the second assistant ... division of rural mails.

... becomes effective ...irement of W. E. ...ural carrier at LaRue, ...succeeded by William ... who has served as a ...al carrier out of the ... since Dec. 1, 1924. ...ation of rural routes ... postoffice is in line ... postal department's ...gram to eliminate po- ...ever possible without ... with service.

...improvement of roads ...ions has made it pos- ...carriers to cover more ... the same length of ...ed for shorter routes ...several years ago it was pointed out.

The routes originally were laid out when carriers used horse-drawn vehicles. The Marion post-office rural area for years has been served by eight carriers, post-office officials said.

The increased mileage will bring about increases in salaries for the carriers on the routes affected here, but an annual savings of around $1,000 will result from the consolidation, officials said.

Mr. Selander's has been a LaRue rural carrier for about 15 years. He formerly lived near Waldo and was a school teacher for a number of years.

His retirement is mandatory under postoffice regulations fixing 65 as the retirement age for carriers and clerks.

Mr. Lemyke first served as city carrier and on June 16, 1926, was transferred to rural service.

Route No. 1, carried by Mr. Lemyke, served the territory southeast of the city and covered 52.3 miles. This will be absorbed by Routes 5, 6 and 7. Route No. 5 carried by Edward W. Smith has been increased from 32.95 to 44.9 miles. Route No. 6 carried by Earl N. Stansbury from 34.40 to 41.35 miles and Route No. 7 carried by Clyde H. Henry from 32.95 to 40.70.

Route No. 5 goes southwest out of Marion and serves the territory in the vicinity of the Power Manufacturing Co., the Osgood Co., the Sawyer sanatorium and the Prospect pike; Route No. 6 goes out Harding Highway East and the vicinity of Claridon pike and the Richland pike, and No. 7 covers the territory southwest of the city and the vicinity of Green Camp and Pleasant township. The route to be absorbed in the territory south of the city on the Delaware pike, southeast to the Canaan church and the vicinity, returning to Marion by way of the Delaware pike.

Patrons on the routes will be notified of their new routing in ample time to have their mailing addresses changed, Postmaster Lamborn states.

A rubber holder has been invented to prevent keys jingling in a pocket.

HELP BLADDER
MAKE THIS 25c TEST

Drink six glasses boiled or distilled water daily. You know what hard water does to a teakettle. If poor bladder action causes getting up nights, frequent desire, scanty flow, burning or backache, help flush out waste acids and impurities by improving the elimination. Use buchu leaves, juniper oil and 5 other drugs made into green tablets. Just say Buchets to any druggist. In four days if not pleased go back and get your 25c. Eckerd's, Marion, Ohio. —Adv.

666 checks COLDS and FEVER first day Headache, 30 minutes.
Liquid, Tablets, Salve, Nose Drops. For "Rub-My-Tism"—World's Best Liniment

FOR HIS CHRISTMAS!
A Packard or Shick ELECTRIC RAZOR $15
Gallaher's
111 W. Center St.

—Love Laughs at Politics.—

President's Son To Be Offered Job With duPonts, Bride's Father Says

AMERICA'S SWEETHEARTS

The President's son and the gun-powder heiress are shown week-ending in Boston. Young Roosevelt is a senior at nearby Harvard.

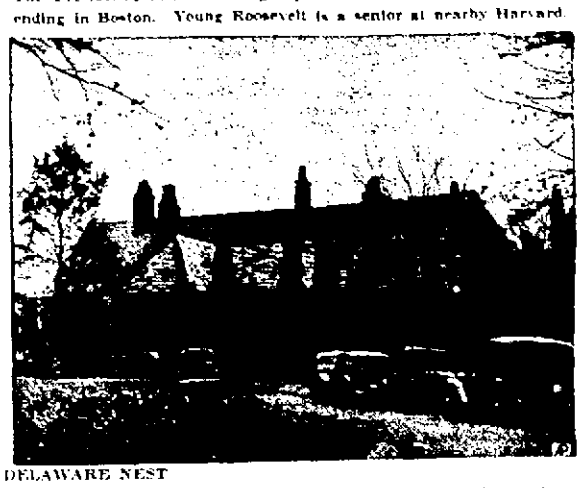

DELAWARE NEST

Seldom has the news camera cast its inquiring eye up the winding drive of Owl's Nest, Wilmington home of Mr. and Mrs. Eugene duPont, where they announced their daughter's betrothal.

This is the last of a series of three articles on the betrothal of Franklin Roosevelt Jr. and Ethel duPont.

BY SIGRID ARNE
(Copyright, 1936, Associated Press)

WASHINGTON, Dec. 1 — New Year's day arrives and the du Pont families of Wilmington observe a family tradition carried through many generations.

The women dress their prettiest and stay at home beside heaps laden buffets and wine-carts to greet the day's guests. But the men put on their top-hats, fill the back seats of their cars with sweet-meats and go the rounds of all the duPont homes. It's the one day of the year in which all the duPonts see all the duPonts.

That's one custom to which the young and handsome Franklin Roosevelt Jr., probably will be introduced when he marries the beauty of the Wilmington clan, Ethel duPont, in June.

But Miss duPont do doubt will be inducted into just as interesting a Roosevelt custom. Their most famous one centers around birthdays in the family. The family gathers wherever the President and his wife happen to be.

A magnificent cake is brought to the dinner table. It never bears more than 21 candles for age stops there for the Roosevelts as far as the birthday cake is concerned. Each diner lights one candle and makes a wish for the birthday-child. If any remain unlighted, the round starts again, and those lucky enough to secure a second candle may make a wish for themselves.

Traditions Flourish

Those are just two outstanding traditions which will enrich the future lives of the country's No. 1 connoisseurs of the day. There are many others.

For instance, the homes. Each family has a summer home on the Maine coast. The duPont's go to North East Harbor, Maine, where they sail and play golf in the tangy air. The Roosevelts go to Campo Bello, a resort island in New Brunswick, Canada, where they sail and pack picnic hampers.

Each winter both families repair to the south.

Roosevelts Love Fun

Even the year-round homes of the two families are much alike. The duPont manor is a big place with mahogany furniture, fine pianos, books and one "show room," the two-story entrance hall in which the brides father has hung his hunting trophies.

The Roosevelt home is another comfortable, rambling place with books and mahogany. But instead of hunting trophies it has the marine treasures of the President.

There will be a slight difference in the spirit of the places, however. The Roosevelts like to play. They play charades. They spring pranks on each other.

If the duPonts are pranksters, the world doesn't know it. The term most often applied to the family is "conservative." But their conservative habits have given them a serene plan life.

DuPonts Enter the Firm

The bride-to-be's father explains: "I suppose my daughter will settle down to be a good homemaker. Franklin is a fine lad. And then, all our women marry young, have good-sized families and devote their time to their homes.

"Most of our young men, whether they are duPonts or marry duPonts, are brought into our plants, if they wish. They must succeed like non-members of the family, but we have a system of shifting employes around until they find their niche."

He doesn't explain — because Eugene duPont seems an extremely shy, retiring and gentle person — but the fact is obvious. The family doesn't make that its daughters marry financial equals. Many have married poor men, but the young bridegrooms may have jobs.

Ethel Never in Factory

The women enjoy the family life that grows out of the clan's exceedingly successful corporations, but they know little of the business.

Miss Ethel has never been in any of her family's factories, and there are 28 scattered through 28 states, employing 50,000 people.

The church of the duPonts is another rallying ground for the family. They built it in 1850.

Its pastor, the Rev. Frederick T. Ashton, hopes to perform the marriage ceremony in June because it will have special significance for him. His father, Rev. Amos T. Ashton, was the pastor at the Roosevelt Hyde Park church.

M. H. GUNDER & SON
AMBULANCE SERVICE
2540
ATTENDANTS FULLY TRAINED IN FIRST AID —ON CALL 24 HOURS EVERY DAY.

77 NEW CARS SOLD HERE IN OCTOBER

Sale of 77 new cars and 10 new trucks here during November fell below sales during the same month of 1935 by 5, according to a report by Clerk of Courts Everett R. Griggsby. Last year 80 new cars and 12 new trucks were sold.

Total bills of sale issued for new and used cars and trucks last month was 711, and for November 1935 was 857.

You'll Like the Way Our New Chef Prepares Your Favorite Foods
SPECIAL SPAGHETTI DINNER, 40c
TRY OUR LUNCHES, 25c, 35c, 50c
RITZ GRILL
134 S. MAIN ST. MIXED DRINKS
DANCING EVERY NIGHT. PIED PIPERS
WE CASH PAY CHECKS

Phone 2528 WISE'S Phone 2528
COAL YARD — 218 Barnhart St.
COAL SPECIAL
5 CARS
Will be on track first of next week. From the car to your bin —very best West Virginia coal. $5.49
MR. FARMER—Haul your own coal from our coal yard $5
Genuine No. 3 Vein Pocahontas Coal — Ton $6.49
This Coal Is Absolutely Cash on Delivery.
ORDER YOUR COAL NOW!

$75 in PRIZES
THE CHRISTMAS GAME THAT EVERY MEMBER OF THE FAMILY WILL BE PLAYING!
"HIDDEN PROVERBS"
Starting Wednesday, December 2nd, The Marion Star will present its annual Christmas Gift Section, appearing on the Classified Page, and which will be known as "Christmas Gift Hints." Featured as an added attraction will be a "Hidden Proverb" Contest, with cash prizes awarded daily to winners. The contest is open to every one, except employes of The Star and members of their families.
PRIZE AWARDS DAILY
FIRST PRIZE $2.00
SECOND PRIZE $1.00
GRAND PRIZES of $15.00
SELECTED FROM THE 40 WINNERS OF DAILY PRIZES
FIRST PRIZE $5.00
2nd Prize - - - $4.00 4th Prize - - - $2.00
3rd Prize - - - $3.00 5th Prize - - - $1.00
What "CHRISTMAS GIFT HINTS" Mean to Shoppers
By following the advertisements that will appear daily in the "Christmas Gift Hints" ... Christmas shoppers can quickly choose appropriate gifts for the kiddies, family, friends, every one — and ... for Christmas candies — decorations — and places to dine while shopping will also appear in this section ... daily change — offering new suggestions daily. "Christmas Gift Hints" will save you many steps in the ...
READ ...

Order Your Next Coal Supply From The Reliable Dealers Listed Belo

WANT ADS
The Marion Star

PHONE 2314

LOCAL WANT AD RATES

Three Days
Extra Lines
Minimum charge for 3 lines
Charge Letters
Abbreviations
CASH RATE
By paying Cash for Want Ads at the following rates a saving is allowed:
For 1 Time Deduct
For 2 Times Deduct
For 6 Times Deduct
Count 5 words to a line. Count initials and numbers as words. All telephone numbers will be counted as two words. Minimum charge will be for 10 words.
Advertisements for three or six days may be changed or discontinued at any time. A full rate will be charged for the number of times the ad appears before it is stopped. No allowance or refund can be made on six time ads discontinued before the sixth insertion.
Errors in want ads will be corrected without charge by inserting a line of explanation in the next issue after notification is made. No responsibility will be assumed after the first insertion.

Closing Time for Transient Classified Advertisements
Is 11 A M
the Day of Publication

INFORMATION

BIRD DOG OWNERS—I will soon be leaving for my winter training ground in Mississippi. If you want your dog as good as I am Bindleye see me about taking him along. Perry Hughes Prospect Ohio

24 HOUR WRECKER SERVICE
The Habermann Chevrolet Co
Phone 2071

Have returned from the Monument Show at Old Orchard where we purchased a number of Pink Ribbon Monuments. Will have them on display at our showroom soon as possible.
HOUPT MEMORIAL SHOP
132 S High St Open Nights
F HOWARD LAWSON AGENCY
WE INSURE EVERYTHING
No 6 Nat City Bank Ph 4921

INSTRUCTION

ENROLL at The Marion Business College for day or night classes. Phone 4787 J H Barger Mgr

LOST AND FOUND

WILL person who picked up lady's purse in Surrogn please return by answering Box 47 care Star

LOST Lady's black pocketbook with driver license and key. Reward Phone 2110

LOST—Two tan tail gates off truck on Route 47 between Marion and West Mansfield. Return to Bellefontaine Distributing Co or phone Canal 2571 Bellefontaine. Reward

LOST—Thursday brown suede purse between Columbia st and Franklin st. Reward Phone 9762

LOST—Ruptos round gold hospital pin Bethesda School of Nursing Cincinnati O 1933 C M U engraved on back. Reward Phone 4581

BEAUTY & BARBER

DECEMBER Special—Oil permanent $1.50 Others $2 to $5. All work guaranteed. Helen Romine Mgr Freda Schaber operator Elite Beauty Shoppe Phone 7291 1085½ W Center Over Gas Office

HOLIDAY SPECIALS
$3.50 for $1.75 spiral $3.50 $5
Open Evenings by Appointment
Dorothy Hopman operator
FANNY GRAVES Mgr
235 S Main Phone 2010

PLACES TO GO

DANCING
Round and square Dancing Odd Fellow hall Wednesday evening admission 15c

HELP WANTED

MALE

CORN huskers 5 miles northeast of Marion on Likens road L L McIntire phone 82100

Men To Cut Wood on Shares
J P Robinson
Phone 141 9312

FEMALE

HOUSEKEEPER In widower's home Good home small wages Box 35 care Star

GIRL or woman for general house work No children Go home nights Saturday afternoons and Sundays free Must be experienced and good cook Write P O Box 737

BOOKKEEPER and stenographer Manufacturing Application should state experience age and salary desired Repl Pet Of fice Box 293

HOUSEKEEPER unencumbered either white or colored Good wages board and room Box 24 care Star

THREE girls age 18 to 30 For local permanent position Good salary See Mr Vance Room 105 Marion hotel Wednesday 2 to 4 P M

OLD Reliable Company with well established line can give steady work with good pay to 3 ladies over 35 Box 34 care Star

SITUATION WANTED

PRACTICAL nurse wants work Doctors reference
Phone 9708

WOULD like day work or care of children days or evenings Phone 1532 442 N State

EXPERIENCED woman cook good references Write—
Box 33 care Star

WANTED—MISCL.

GOOD home wanted for 3 year-old girl References
Box 38 care Star

WASHINGS AND IRONINGS

WASHINGS and ironings Call for and deliver
Phone 8598.

BUSINESS SERVICE

SPECIAL
Any Plain Garment—59c
Tailoring and Dry cleaning
Phone 2812
Chas Hoffman Heating
Marion Dry Cleaners
Phone 6212

--DELUX DRY CLEANERS--
When and As You Want It
Pick up and Delivery Phone 4555

APEX DRY CLEANERS
EXCELLENT SERVICE
Call Like Our Work
We have used clothing of all kinds for men women and children. Dry cleaned and repaired
903 Sheridan Rd

MEN'S SUIT'S
CLEANED AND PRESSED
Cleaned or 75c and Delivered

Acme Dry Cleaners
Phone 4154 134 Olney Ave

COAL AND CORE YARD

COAL and Firewood D W Smith Coal Co Ballentine ave and Big Four Railroad Phone 2060.

W Va Lump Coal $5.75 $6
Carried Dry Custer Ph 2861
Dr C A Wise Sells Our Coal
WHITCUM HIDE & FUEL
105 Quarry St Phone 2716
Our Coals Always Satisfy
CLARK COAL & SUPPLY CO
513 Silver St Phone 2451

STOKER COAL
Our stoker coal is screened over screens and then a magnet to take out small pieces of iron. It makes it treated. Don't try to save money on stoker coal. Use best for economy
LEFFLER'S
Phone 4 136 S High St

QUALITY COAL
All best grades Pocahontas Kentucky and Ohio coals
Lynched Egg
Remember you insure you settle fuel cost economy
The E T Patton & Sons Co
152 Erie St Phone 2168

GOOD COAL
COSTS LESS BECAUSE IT LASTS LONGER
THE MILLARD HUNT CO
182 N Prospect Phone 2481

Is It True What They Say About Dixie?
Each day we quote a different user of DIXIE LO ASH

A neighbor used 11 tons coal to my 7 of Dixie in the same size house

C. & O. COAL YARD
Office 150 E Center Ph 6242

Coal - Glass - Coal

Manhattan Lump	$5.05
Ky Stoker Coal all treated	$6.25
Sovereign Red Ash	$6.50
Blue Star Block	$7.00
Cin No 8 Open - Oil Treated	$7.00

Receive the cut glass footed tumbler free with each ton matching the sherbets given last week.

R & R COAL CO
125 Leader Phone 3252

No 1 Egg oil treated	$7.25
W Va Splint	6.00
Briar Hill	6.40
Adena Lump	5.05
Carbon Glow	6.65

City Coal & Service Station
140 Monroe Phone 245-
Coal - Roofing - Lumber
H C KING LUMBER CO
913 Cheaphet Ave Phone 4223

GOOD COAL
WE SELL HEAT!
WHEN YOU ORDER A TON OF OUR GOOD COAL WE DELIVER 2000 LBS OF HEAT
GOOD COAL COSTS LESS
City Ice & Fuel Co.
171 Oak St Phone 2112

CANNEL COAL
Our genuine Cannel coal just arrived. Cannel is ideal coal for open grates ranges cook stoves and furnaces. Try a ton and convince yourself of its worth.
CENTRAL COAL CO
IVAN JOHNSON MGR
518 W Center St Phone 2445

SUNDAY CREEK COAL
Ph Us Low Price Deal
LARGE LUMPS no slack $5.90 net
EGG SIZE $5.75 net
Baldauf & Schlientz
INC Phone 1191

BUSINESS SERVICE

WOOD—COAL BURNERS

CINDERS
For Garages and Drives
Good Orders First
KINDLING WOOD
Large Load $1 Delivered
Carl Sims Phone 7750

BEST Ohio coal money can buy clean burning big lump low ash $5.45 ton Free delivery Ph 4676 Marie stoffer 505 E Center st

COAL—W Va Lump $5.25 $5.50
Lump $5.25 $5.50
Nut $4.25
C D RHOADES
808 E Center Phone 2207

QUALITY COAL
Blue Rock Lump $5.05
Premium White Ash
Egg Coal
Nut Coal
Stoker Coal $4.00
Prompt Efficient Service
We gladly accept relief orders
Ph 5250 PALMAN COAL CO

GENERAL STORAGE—MOVING

MOVING STORAGE PACKING
We Give Real Service
Wright Transfer Co 120 Oak St

MISCELLANEOUS SERVICE

PHONE 2250 if you want your windows washed Reasonable
The Marion Window Cleaners

Re Roofing Siding and Repairing
FELGER & SON
City Market Bldg Ph 2000

LAWNMOWERS—Expert electrical service. Full line of appliances. C A Peters 638 Windsor Ph 1571

SWEEPLIC brushes rebristled with Kenton china hair any size made per set 75c Phone 9031

TURRILL PEL made to order. Refinishing and repair. Paul Kurz 329 Commercial Ph 2007

ELECTRIC CONSTRUCTION
20 Years Experience References Free estimates R A Quail Parkwood 202 S Vine Ph 8?0?

HAULING—MOVING

ASHES and rubbish hauling cistern cleaning also garbage Phone 5?10

MOVING VAN SERVICE
You will like the way we handle your furniture 2 rooms around $6.00
JOHN C SMITH
1166 Cheney Phone 2701
Opp the Dog Pound Office

FOR RENT

ROOMS

TWO nicely furnished rooms for light housekeeping. Adults only. Call 730 S High

Three Furnished Rooms and Kitchenette
418 Olney Ave

LARGE front sleeping room for gentleman Hot water heat garage Close in Phone 6?25

THREE light housekeeping rooms for married couple No relief need apply 100 E Mark

HOUSES

Furnished House
CALL 2720
MCELHANEY
100 N MAIN

LADY wants to share her modern home with reliable couple Reference 35 Marion ave

129 CARNER Ave	$27.50
218 WALLACE St	$20.00
153 CHICAGO Ave	$20.00
416 VINE St	$15.00
702 WOOD St	$12.00

WALTER P SCHAUPNECK
1001 S Main St Del 2615

201 GIANT Furnace Bath garage C SCHELL INC 124 W Center Phone 2180 or 7??5

STRICTLY modern six room house Oakland Heights $22.50 Phone 9013

1130 GREENWOOD ST 8 rooms bath no furnace $?.?0 Phone 5100 Days

275 S STATE six room half of double modern except furnace The Vail Studio 186 E Center

NEWLY decorated 7 room modern house central location Will lease Inq 395 Forest Phone 2597

STRICTLY modern six room house Inquire at—
140 Kenmore Ave

APARTMENTS

3 ROOMS bath enclosed porch private entrance
517 Silver St

FURNISHED four room apartment Comfortable up town Steam heat $35 Can see Friday or later Rubin 132 Baker st 1072

FIVE rooms bath furnace hot water garage Electric refrigeration range Call 569 E Church

WANTED TO RENT

Three Unfurnished Rooms Close In
Call 7942

125 to 150 ACRES Share rent Fully equipped Write John Phillips Route 4 Marion

PROPERTY FOR SALE

HOUSES

GOOD house partly modern east side bargain $1750 Phone 43—9738

HOMES in all part of the city SMALL down payment and reasonable Lawrence H Bellows Phone 4156

SEVEN rooms must go except fur Nice south will finance B B Pelt 554 E Center Phone 7189

PROPERTY FOR SALE

HOUSES

WEST MARION—Five rooms partly modern newly painted newly floored large lot $750
H A AMMANN
204 W Center

SIX room modern house Ten acres good land Close in $3,500 $1,000 down balance as rent
Box 79 care Star

12 ROOM modern house ideal for 2 apts 2 car garage all in good condition at 395 S Main
Phone 82719

FOR SILVER nice 6 room and bath house 2 car needs paint Full basement Vacant $1,500

214 THOMPSON nice 8 room home in good condition Only $1450 with small payment Vacant

142 E MARK Vacant 6 room close small down payment and rent Only $2150 Bargain

Arrange Your Own Security
BUY A HOME
Small Down Payments
Balance As Rent
Home Building Savings & Loan Co
Phone 5?12

FARMS

THREE acres of land good house and outbuildings on Route 30 east of Caledonia $4?0

TWO acres east of Caledonia good outbuildings $1,500 Will sell all or sold at once J C Shafer Ph Phone 98R Caledonia

Farms And Safe Investments
SEAS REAL ESTATE
130½ S Main Phone 7-13

83 ACRE 7 room house basement summer house well cistern barn 2 corn cribs barn yard spring electric available in good rail road buildings near Galion Par gain $3600 See or write M A Caldwell Box 61 Galion

FOR SALE OR TRADE

CITY PROPERTIES TO TRADE FOR FARMS
Have Several Good Houses
Easy to handle and farms for sale or trade with
C SCHELL INC 124 W Center
Phone 389 or 7710

BUSINESS OPPORTUNITIES

FOR SALE Lunch room with beer Also gas station connected Call at Agosta Gulf Station

WANTED TO BUY

NOTICE
Want 75 disabled horses at once Write tell how to find Pay $1 to $5 P F WIPLE Tafton R? 2

SECOND cutting alfalfa hay baled Write or inquire of J F Justice ?10 Wind or st

Highest Prices Paid for Raw Hides and Furs
Williams Traders Auto Wrecking
104 Davids St Marion Ohio

SMALL modern bungalow WILL trade vacant lot as down payment on modern home
WILL pay $.00 down $15 month for modern home
Sanseth Real Estate Ph 2746

CORN wanted any amount up to 10,000 bushel Will haul from field Ph 6?9 P R Barnthouse

Cash Prices for Raw Furs

	No 1	No 2	No 3
Coon	$5.00	$3.50	$2.00
Skunk	$1.75	$1.00	$.00-.40
Opossum	$ .40	$ .20	$ .10

HIGHEST PRICES FOR HIDES
WHITCUM HIDE & FUEL
105 Quarry Phone 2716

HIGHEST PRICES PAID FOR Building and Loan Passbooks
The CRAWFORD FINANCE Co
136 E Church St
Licensed Dealers

LIVE STOCK FOR SALE

HORSES CATTLE ETC

20 NICE feeding shoats Route 37 two mile north Route 30 G H Crim

25 CHESTER WHITE Pigs 35 to 40 pounds Joseph F Sipes Carlington Ohio Phone 72 R-4

LIVESTOCK Auction every Saturday 10 30 a m Top prices Horse Sale every Wednesday 1 30 Buckeye Livestock Commission Co

REGISTERED Poland China boars and gilts One yearling boar and sow bred Phone 2223 Green Camp J G Everett

TEAM of matched mares weighing 3,400 lbs One mare weighing 1700 lbs Brass mounted set of harness General purpose team good workers Hitch before you buy 285 Patton st

TEAM of chunky made farm mares 11 foal Good as walks $300 Also team mare in foal and horse for $200 If taken on farm and given good home 303 S Main south door Kenton O

16 PIGS nine weeks old Four miles east of Caledonia W B Shipman

TEAM roan mares 3 4 in foal weight 3200 H McMahon Kenton Ohio F D R 6 Taylor pike

Hampshire Male Hog
Phone 82648.
D D Clark Real Uncapher Pk

LIVESTOCK Auction every Thursday 1 p m Farmers Consign your livestock to us Get top prices
L MONTGOMERY Mgr
GALION LIVESTOCK SALES CO

FRESH 5 year old full blood Jersey cow flat bottom rack 14 in side boards 5 ton pitless scales C C Uhl 2 miles north Big Island

LIVE STOCK FOR SALE

HORSES CATTLE ETC

ACCOUNT FEED SHORTAGE
Can place a few cattle and feeder calves with responsible farmer Can ship in carload lots Farmers Grain Co Write or wire
Tony Placido Fairfield Iowa

FAT small mares $65 mare in foal pair aged mares in foal $250 We have plenty many now but will guarantee what we have to do and save you satisfactorily
Ross N State

CHESTER White boars and gilts Six miles south Marion on Route 4 Jesse Rider

GUERNSEY cow giving good flow of milk
Phone 141 1a21

WE HAVE for sale one carload choice white faced calves and one carload mixed white faced and short horned steers and yearlings Priced cheap
MARION UNION STOCKYARD COMPANY

13 HEAD horses Body mares Sow and pigs Kalamazoo wood and coal range Cow and calf team Good double set harness This stuff is all guaranteed as represented Price on horses is from $20 to $120 1029 N State
A Grundler & Co

PETS AND POULTRY

100 WHITE Wyandotte pullets ready to lay Jeannette Porlick 3 miles east of Marion

500 WHITE Rock pullets in egg producing blood tested Also 30 White Rock breeding cockerels
ASHLEY BABY CHICK CO
Ashley O Phone 1420

FEED AND SUPPLIES

New 1d a Spreaders on Hand
DUFF IMPLEMENT STORE
241 N Main

FORDSON tractor plows disc corn planter Charles Gannon 6½ house east Prospect pike on Parkwood

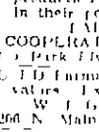

Bring in your own grains and let us grind and mix them with
Farm Bureau
32% Mer-Made
Balancer
An increasing number of Marion County farmers are using their own organizations Open formula Feeds and Grinding and Mixing Service to increase the productivity and maintain vitality in their poultry flock
FARM BUREAU
COOPERATIVE ASSOCIATION
Park East Phone 5417

USED Farmall Parts and Cultivators Excellent shape
W J GUY HARDWARE
266 N Main Phone 3160

WE HAVE 1 good used John Deere corn corn picker also one new International picker Priced worth the money Farmer Implement Co 216 N Main Phone 2?5

USE EARLY MASH
With your home grown grains and have a complete feed Produced champion Leghorn hens in 1935 1936 $.10 per cwt Call 5711 Green Camp Cooperative Elevator Co

WANTED—LIVE STOCK

Day Old Calves
Call Fred Schreiber
8?613

MERCHANDISE FOR SALE

FRIGIDAIRE Anti Freeze 59c gal
TANKS TIRE & OIL STORE
153 W Center St

LATHES drill presses electric motors belts pulleys used auto parts Phone 3158
MARION IRON & METAL CO
Rear Lincoln Hotel W Center St

GROLL FURNITURE CO
Waldo Ohio
Good Furniture for Less
Motor Oil Special 3?c Gal
Change to winter oil now
VAN ATTA HARDWARE CO

YES FOLKS THE RUMOR IS CORRECT
YOU CAN DO BETTER AT

FURNITURE and RUGS
RICHWOOD O
Open Tues Thurs Sat Evenings
GLOW BOY HEATERS
DEXTER WASHERS
We Trade
CONKLIN'S HOWE Waldo O

WRINGER Rolls 50c Belts Repairing Wallpaper Paint
BLUMENSCHEIN 14 N State st

RADIO SERVICE—SALES

USED ELECTRIC RADIOS
Real Bargains at
RIEMAR'S SINCLAIR SERVICE
S Main at Columbia Ph 2744

HODGES RADIO SERVICE
Radio repairing Tubes tested free
Phone 5121 148 S Main

MISCELLANEOUS FOR SALE

DOMESTIC sewing machine in good condition Reed baby buggy 141 Carhart st Phone 5866

DEVILBISS Spray Gun Martin Senour paint matching outfit (Lacquer) Portable sander 6 in disc 12 gauge double barrel ham merless shot gun $8.00 Call even ings 632 Wood

MERCHANDISE FOR SALE

MISCELLANEOUS FOR SALE

LARGE commercial paper Bags per Inquire
506 W Center

PLANTS AND FLOWERS

Shade Trees—Shrubs—Vines
Hedge Plants—Bulbs
EVERGREENS
Grown Right—Priced Right
Harmon Nursery Phone 0?10

GOOD THINGS TO EAT

POTATOES Cobbler grade with bag for $1.?5 and up
RIESER'S FRUIT FARM STORE
?67 Bonnett Phone 29?

OPEN EVENINGS
DAWSON'S MARKET
734 E Center Phone 2124

MARDET FAIR MARKET
Just South Harding Hospital
BEEF Roast 15c
HAMBURG 2 lbs 25c
SPARE Ribs 15c
BEEF and Pork Liver 12½c
VEAL Chops 30c lb
BEEF Steak 15c
POTATOES 15 pounds for 25c
Oranges
GOLDEN Corn Meal 10 lbs 10c
Delicious sour or sweet apples
Produce Eggs Cheese
Fresh Eggs 35c
ECONOMY MARKET
791 Delaware Phone 9?37
Pretzels 10c
CLAIR FOOD SHOP
705 Center Phone 9?37

LAWLESS FARM MARKET
CHICKENS
APPLES 50 lbs and up
SWEET Cider $1
CABBAGE $1 cwt
TURNIPS 50 bushel
A Pumpkin free with every order
BURTON'S MEAT SPECIALS
Nice Lean Cuts 5½c
Fresh Sausage 15c Pan Phone
Nice Pork Loin 20c
Kneaded Bread
Nut Corn Syrup 1 Gal 59

SPRINGBROOK FARM
Fresh Sausage 15c Pan Phone
Fresh Milk delivered
HEAD LINDER Phone
OURS CAFE MARKET
Old Mill Tower Lake
POTATOES 50c Peck up
Fresh Pond Hamburger 11c
Neck Bones 4 lbs 25
Pork Heart 1c
Buehler Bros 319 N Main

SLASH!
DOWN GO THE PRICES
ON GROCERIES AT THE
NU-WAY MARKET
ALL NEXT WEEK
OUR 5TH ANNIVERSARY SALE
Dec 7th to 12th inclusive
$10,000 STOCK
of Groceries at prices you can't afford to overlook!

Date Ib 19
DRIVER'S GROCERY
?35 N Elm Phone 2?83
POTATOES 45 bushel
CONSUMERS MARKET
110 Wyandot Phone 340
HOME made apple butter
Sweet Mill apples $1.?5 bu up
THE APPLE SHOPPE ?29 S Main
BUY YOUR BEEF
BY THE QUARTER
Young Beef ? or 5 Rib $.00
Head quarter special low price Rounds hind sounds as low as 1? c lb
ROUND STEAK 19c
SIRLOIN STEAK 16c
T-BONE STEAK 18c
CLUB STEAK 15c
BEEF TENDERLOIN 23c
Open 8 a m to 10 p m
C C WEAVER HATCHERY
Wyandot Ohio

HOUSEHOLD GOODS

TWO iron bed Complete $3 each
Girl's coat Size 8?
4?? N Main

R S COOK
District Manager of The GOOD HOUSEKEEPING INSTITUTE
Will be in Marion on Saturday Dec 5 to demonstrate
THE NEW 1937
Whirlpool Electric Washer
CITY FURNITURE MART
171 N Main

MERCHANDISE FOR SALE

HOUSEHOLD GOODS

TWO living room suite $25 to $65 two walnut bedroom suite $25 Oak kitchen davenport $10 Walnut library table $3.50 real walnut bureau mirror $9 and other pieces cheap 695 N State Phone 5960

Lady going to Florida sacrifice 500 S Main Sunday Monday Bed and rocker bedroom mirrors vanity bench complete bed springs mattress stair carpet rug dining room suite occasional chairs kitchen cabinet table chairs congoleum gas heater equipment Power range Norge and antiques

We will sell any piano by mail Spring inspection for $10.00 Write Sears Machine Agency Box 3 Bucyrus Phone 1?0

USED Apex Speed Queen Maytag washers Terms Reasonable prices MAYTAG SALES & SERVICE
?15 E Church Phone 5?9

GOOD leather couch $5 tube radio $15 three piece living room suite $15 Spencer mahogany dining room suite $30 Chiffonier $5 steel day bed one good rug rattan bed pipes Walnut library table $5 clothes horse $3 605 N State Phone 5965

In our used furniture department We have mechanics oak dining room suites oak dressing table tapestry davenport oak kitchen cabinet

MUSICAL INSTRUMENTS

Spinet Piano
Inquire
1133 E Church

PIANOS get more abuse by not being used than by use
William Dwiggins 443 S Vine

PUBLIC SALES

PUBLIC SALE
Friday Dec 4 1936
1 p m
At farm 4 miles south 1 mile west 1½ miles south of Prospect on Route 4
HOPSE—12 head draft consisting of 6 head young mares 4 to 5 years old 2 colts 3 years full blood Jersey cow 4 years old 1 fresh cow 4 years old 1 fresh cow 5 years old 1 fresh cow 6 years old 1 fresh cow 7 years old 1 fresh cow 8 years old 1 fresh cow 9 years old 1 fresh cow

STOCKS, BONDS MOVE IN RUT

s Show Activity But Issues Remain at S delines

In Associated Press
[illegible] Dec. 1 — Stock [illegible] dabbled principally [illegible] odds and most of [illegible] traders got nowhere in [illegible]

active issues it [illegible] ore half were under $10 a share, generally were con[illegible] absence from the [illegible]

ed along a bit in [illegible] dd commodities [illegible] were some[illegible] erms of the dollar [illegible] ors to around 2 [illegible] Wesson Oil Firestone Industries General [illegible] ed U S Realty, Cabel Baldwin Locomo Bro [illegible] Atlantic Coast [illegible] Fuller Thompson [illegible] & Weber Ameri[illegible] ing Westinghouse [illegible] Paper & Power [illegible] Deere American [illegible] and Distillers Corp.

[illegible] proved but L S [illegible] te

[illegible] large number of [illegible] keep in the fourth [illegible] anche of dividends [illegible] bout $800,000,000 de[illegible] he latter part of [illegible] two three times [illegible] ved in the same 1935

[illegible] ater pocketbooks [illegible] trade observers [illegible] to take a more con[illegible] ude toward the dol[illegible] of recall sales in De[illegible] s of the somewhat [illegible] last week esti[illegible] final month's increase [illegible] are now ranging [illegible] to per cent

[illegible] nal foreign ex[illegible] ansactions was up 16 [illegible] $9] and the branch [illegible] 5 to of a cent high [illegible] cents

HOGS HIT $10 MARK AT MONDAY AUCTION

Livesto[illegible] Sales Company Here Handles 2 748 Head for 319 Consignors

[illegible] $9 mo[illegible] k [illegible] on the [illegible] k Sales Co Mon[illegible] $5 [illegible] d of stock [illegible] with [illegible] ket prices [illegible] cattle $11 to for [illegible] k [illegible] for lambs Re[illegible] ns follow[illegible]

[illegible] d Head—160 lbs [illegible] 150 200 lbs [illegible] 9 [illegible] 9@10 160 190 [illegible] t pigs $ @ 2 [illegible] Lbar [illegible] 50@6 [illegible] 4 heavy fat cows [illegible] 5 [illegible] 50@5 bulls [illegible] cows 3 [illegible] [illegible] pigs 14 head—[illegible] cents 10 [illegible] me[illegible] ium and heavier

[illegible] receipts 13 [illegible] 9 cendo $ 50@ [illegible] all $@$ [illegible] om[illegible] ewers 4 [illegible] fat [illegible] [illegible] 10@ [illegible] bulls 4@ [illegible] 10@0

LIVESTOCK

Marion Livestock

[illegible] ket steady medium [illegible] 6 heavy York [illegible] Hall York 8 [illegible] 9 6@ [illegible] 7 pigs 5@$ 50 [illegible] stags 6 0 [illegible] mbs 8 7 [illegible] year [illegible]

[illegible] cattle fair to good 7@ [illegible] cows 5@5 50 cutter cows [illegible] canners 2@3 25 bulls [illegible]

Chicago

By The Associated Press

[illegible] Dec 1—Hogs 43 000 [illegible] direct early mar[illegible] dy with Monday's [illegible] west local interests [illegible] top 10 00 bulk good [illegible] 9 0 lbs 9 60@9 7 [illegible] 1 150 lbs largely $ 75 [illegible] 9 40

[illegible] calves 5 000 better [illegible] eis and yearlings [illegible] steers getting bet[illegible] ockers and feeders [illegible] beef cows dull but [illegible] d at 4 25 down best [illegible] ers 12 lb early with [illegible] h r bulk better grade [illegible] 1 50 upward but bulk [illegible] 5 00 to 11 00 kind [illegible] weighty steers edging [illegible] to 11 00 kind well [illegible] t six edging for [illegible] 1 00 being paid for [illegible] bulls strong [illegible] offerings up to 60 [illegible] mo higher on ship[illegible] e interests paying

[illegible] including 200 direct [illegible] ning slow indications [illegible] bids and sales on [illegible] natives 9 00 down [illegible] ond 4 25 sheep and [illegible] little changed na[illegible] 5 00@6 25

Pittsburgh

By The Associated Press

[illegible] Dec 1—Hogs 000 [illegible] ve cents higher top [illegible] heavies 10 cents [illegible] 240 270 lbs 10 00@ [illegible] lbs 8 50@9 50 or 25 [illegible] cows closed yesterday [illegible] steady

[illegible] minal top steers yes[illegible] r good steers 8 50@ [illegible] 0 down bulk cows [illegible] 6 00 down calves [illegible] rong better vealers [illegible]

[illegible] hogs steady good and [illegible] 2 light throwouts [illegible] closed 25 to 75 [illegible] yesterday s early [illegible] quoted 4 50

Cleveland

By The Associated Press

[illegible] Dec 1—Cattle 000 [illegible] — [illegible] 5 lbs up choice [illegible] 11 00 [illegible] 50 1100 lbs [illegible] 1 00 [illegible] 50 950 lbs [illegible] 00 1201 lbs good [illegible] rs— 600 850 lbs [illegible] cows tall weights [illegible] 5 lbs butchers 5 50

[illegible] ve P-lime veals [illegible] c veals 9 00@ [illegible] @9 00

[illegible] hogs 2 000 active [illegible] good 9 00@9 50 [illegible] weights choice [illegible] 9 00@9 00 over [illegible] medium 2 00@9 00 [illegible] 9 00@9 00 [illegible] one heavy 250-300 [illegible] mediums 250 250 [illegible] 1 lights 150 220 [illegible] 5 150 lbs 9 50 [illegible] lbs 8 50@9 00 [illegible] 9 25 50 roughs [illegible] 50@8 00

NEW YORK STOCK LIST

1.30 QUOTATIONS

Alaska Juneau	[illegible]
American Can	[illegible]
American Car & Foundry	[illegible]
American Power & Light	[illegible]
American Rolling Mill	[illegible]
American Smelting & Ref	[illegible]
American Tel & Tel	[illegible]
American Tobacco B	[illegible]
Anaconda	[illegible]
Armour Illinois	[illegible]
Atchison T & S F	[illegible]
Atlantic Refining	[illegible]
Baldwin Locomotive	[illegible]
Baltimore & Ohio	[illegible]
Barnsdall A	[illegible]
Bendix Aviation	[illegible]
Bethlehem Steel (new)	[illegible]
Borden	[illegible]
Byers Co	[illegible]
Case (J I)	[illegible]
Caterpillar Tractor	[illegible]
Chesapeake & Ohio	[illegible]
Chrysler	[illegible]
Cities Service	[illegible]
Columbia Gas & Elec	[illegible]
Commercial Solvent	[illegible]
Consolidated Oil	[illegible]
Continental Motors	[illegible]
Continental Oil Delaware	[illegible]
Curtiss Wright	[illegible]
Du Pont De Nemours	[illegible]
Electric Auto Lite	[illegible]
Erie Railroad	[illegible]
General Electric	[illegible]
General Foods	[illegible]
General Motors	[illegible]
Goodrich	[illegible]
Goodyear Tire	[illegible]
Great Northern Railway	[illegible]
Great Western Sugar	[illegible]
Hudson Motor	[illegible]
Hupp Motor	[illegible]
International Harvester	[illegible]
International Nickel Canada	[illegible]
International Tel & Tel	[illegible]
Johns Manville	[illegible]
Kennecott	[illegible]
Kroger Grocery	[illegible]
Libbey Owens Ford	[illegible]
Liggett & Myers B	[illegible]
Loews	[illegible]
Montgomery Ward	[illegible]
Nash Motor	[illegible]
National Biscuit	[illegible]
National Dairy Products	[illegible]
National Distillers	[illegible]
National Power & Light	[illegible]
New York Central	[illegible]
North American	[illegible]
Northern Pacific	[illegible]
Ohio Oil	[illegible]
Packard Motor	[illegible]
Paramount Publix Cl	[illegible]
Penney (J C)	[illegible]
Pennsylvania Railroad	[illegible]
Phillips Petroleum	[illegible]
Pure Oil	[illegible]
Radio	[illegible]
Republic Steel	[illegible]
Reynolds Tobacco B	[illegible]
Schenley Distillers	[illegible]
Sears Roebuck	[illegible]
Socony Vacuum	[illegible]
Southern Pacific	[illegible]
Standard Brands	[illegible]
Standard Gas & Electric	[illegible]
Standard Oil California	[illegible]
Standard Oil Indiana	[illegible]
Standard Oil N J	[illegible]
Texas Corp	[illegible]
Transamerica	[illegible]
Union Carbide	[illegible]
United Aircraft Corp	[illegible]
United Corp	[illegible]
United Drug	[illegible]
United Gas Improvement	[illegible]
U S Steel	[illegible]
Western Union	[illegible]
Westinghouse Elec & Mfg	[illegible]
Woolworth	[illegible]
Youngstown Sheet & Tube	[illegible]
Total Sales	1 640 000

OHIO STOCKS

Arkansas Natural Gas	[illegible]
Arkansas Natural Gas A	[illegible]
Cities Service Common	[illegible]
Cities Service Preferred	[illegible]
Columbia Gas & Electric	[illegible]
Jeffrey Mfg	[illegible]
Lone Star Gas	[illegible]
Ohio Edison	[illegible]
Ohio Oil	[illegible]
Pennsylvania Power & Light	[illegible]
Pittsburgh Plate Glass	[illegible]
Pittsburgh Steel Pfd	[illegible]
Republic Steel	[illegible]
Timken Roller Bearing	[illegible]
Timken Detroit Axle	[illegible]
Toledo Edison	[illegible]
Union Carbide	[illegible]
Westinghouse Air Brake	[illegible]
Westinghouse Elec & Mfg	[illegible]
White Motor	[illegible]

PRODUCE

Local Produce

Poultry—market irregular heavy fowls 5 lbs and up 16c medium fowls 4 lbs leghorn fowls 15c old rooters leghorn 6c old roosters heavy 10c fancy rock springers 5 lbs and up 18c colored broilers five lbs and up 18c broilers 2½ lbs and up 16c broilers colored 16c leghorn broilers 1½ lbs up 10c 2½ lbs and up 15c

Eggs—Marion produce dealer quotations firm current receipts 25 [illegible] Medium extras 29c [illegible] standards 28c [illegible] but cartonate

Chicago

By The Associated Press

CHICAGO Dec 1—Potatoes 66 cars on track 338 shipments total U S supplies 1 020 cars old stock sacked round whites mostly 1 90@2 00 extra fancy 2 05@2 10 few 2 15 sacked Idahos 2 00@2 10 Minnesota Dakota sacked russets 1 90@2 00 few 2 05 Wisconsin sacked round whites 1 90@2 00 few 2 05 Minnesota sacked Cobblers 1 90@2 00 few 2 05 Colorado sacked Bliss Triumphs 2 00@2 10 few 2 15 Nebraska sacked Bliss Triumphs 2 00@2 10 few 2 15 Idaho sacked Russet Burbanks 2 00@2 10 few 2 15 Oregon sacked Netted Gems 2 00@2 10 few 2 15 Washington sacked Netted Gems 2 00@2 10 few 2 15 Virginia sacked Cobblers 2 00@2 10 few 2 15 Maine sacked Green Mountains 2 00@2 10 few 2 15 Arizona sacked Salinas Burbanks 2 00@2 10 few 2 15 Arizona sacked Triumphs 2 00@2 10 few 2 15 Arizona sacked Bliss Triumphs 2 00@2 10 few 2 15 Arizona sacked Russet Burbanks 2 00@2 10 few 2 15 Arizona sacked Netted Gems 2 00@2 10 few 2 15 Arizona sacked Cobblers 2 00@2 10 few 2 15 Arizona